DIC

INCO

C. F. Kinnear Esq

FIFTY-NINTH REPORT

OF THE

DIOCESAN CHURCH SOCIETY

OF

NEW BRUNSWICK.

1894.

INCORPORATED BY ACT OF ASSEMBLY,

16 VICTORIA, CAP. IV., 14TH APRIL, 1853.

SAINT JOHN, N. B.:
BARNES & COMPANY, 84 PRINCE WILLIAM STREET.
1894.

J. W. Lawrence
Collection
Rec'd. 1913

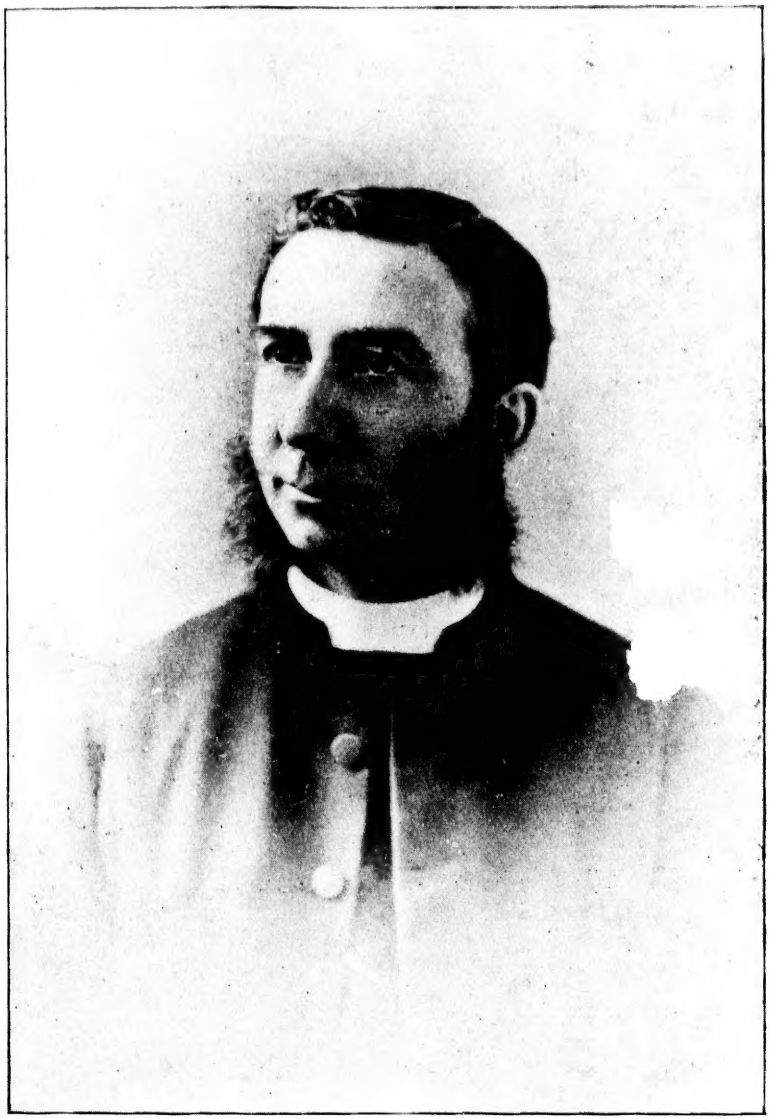

THE VENERABLE F. H. J. BRIGSTOCKE, D. D.

ARCHDEACON, DIOCESE OF FREDERICTON.

Appointed July, 1893.

FIFTY-NINTH REPORT

OF THE

DIOCESAN CHURCH SOCIETY

OF

NEW BRUNSWICK.

1894.

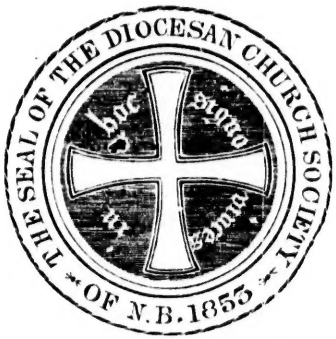

INCORPORATED BY ACT OF ASSEMBLY,

16 VICTORIA, CAP. IV., 14TH APRIL, 1853.

SAINT JOHN, N. B.:
BARNES & COMPANY, 84 PRINCE WILLIAM STREET.
1894.

T

The V
Sir S.
W. M.
Sir JO
G. A.
Rev. C
Rev. C
His Ho

T

ALLEN,
BECKW
BLACK,
BURCHI
CAMPBE
CRAWF
FORSTE
HANING
JACK, I.
KINNEA
MACDO
MICHEL,

OFFICERS AND COMMITTEES.

President.

The Right Rev. THE LORD BISHOP OF FREDERICTON.

Vice-Presidents.

	Year elected.
The Venerable ARCHDEACON BRIGSTOCKE, D. D.	1888
Sir S. LEONARD TILLEY, C. B., K. C. M. G.	1857
W. M. JARVIS, Esq.	1871
Sir JOHN C. ALLEN, LL. D	1880
G. A. SCHOFIELD, Esq.	1880
Rev. CANON DEVEBER, M. A	1881
Rev. CANON KETCHUM, D. D.	1890
His Honor JOHN J. FRASER, Lieut.-Governor of the Province	1894

Treasurer.

GEO. E. FAIRWEATHER.

Secretary.

Rev. W. O. RAYMOND, St. John.

Auditors.

JAMES. S. BEEK. G. SIDNEY SMITH.

Executive Committee.

The Officers of the Society, the Clergy duly qualified, and the following Lay Members.

ALLEN, T. C.	Fredericton	MOORE, JOHN	Fredericton
BECKWITH, A. G.	Fredericton	MULLEN, ELDON	Fredericton
BLACK, JOHN	Fredericton	PETERS, Judge	St. John
BURCHILL, GEORGE	Chatham	PORTER, ALFRED	St. John
CAMPBELL, J. ROY	St. John	ROBINSON, T. B.	St. John
CRAWFORD, W. K.	St. John	STREET, A F.	Fredericton
FORSTER, JOHN B.	Dorchester	STERLING, A. A.	Fredericton
HANINGTON, Judge	Dorchester	STURDEE, H. L	St. John
JACK, I. ALLEN	St. John	TIPPET, V. W	St. John
KINNEAR, C. F	St. John	VROOM, C. N.	St. Stephen
MACDONALD, C. A.	St. John	WELDON, C. W.	St. John
MICHEL, W.	Fredericton	WILKINSON, Judge	Chatham

Board of Home Missions.

(Appointed by the General Committee.)

The Right Rev. THE LORD BISHOP (*ex officio*).
The Venerable THE ARCHDEACON (*ex officio*).
THE TREASURER OF THE SOCIETY (*ex officio*).
THE SECRETARY OF THE SOCIETY (*ex officio*).

Rev. CANON NEALES.	C. N. VROOM.
Rev. CANON ROBERTS.	WM. M. JARVIS.
Rev. C. P. HANINGTON.	THE LIEUT.-GOVERNOR.
Rev. O. S. NEWNHAM.	T. B. ROBINSON.
Rev. E. B. HOOPER.	JAMES S. BEEK.
G. A. SCHOFIELD.	JOHN B. FORSTER.

(Appointed by the Rural Deaneries.)

Rev. CANON FORSYTH.....	Deanery of	Chatham.
Rev. H. MONTGOMERY.....	"	Fredericton.
Rev. S. J. HANFORD.....	"	Kingston.
Rev. W. H. STREET.....	"	St. Andrews.
Rev. L. A. HOYT.....	"	St. John.
Rev. J. R. CAMPBELL.....	"	Shediac.
Rev. SCOVIL NEALES.....	"	Woodstock.

Book Depository Committee.

(Appointed by the General Committee.)

Rev. J. DESOYRES.	J. R. CAMPBELL.
Rev. A. G. H. DICKER.	T. B. ROBINSON.
Rev. W. EATOUGH.	C. F. KINNEAR.
C. E. L. JARVIS.	R. W. HEWSON.
C. N. VROOM.	J. P. BURCHILL.

Together with members of the Parent Society in the Diocese.

Committee on Interesting Sunday-Schools in Home Missions, and on the Promotion of Sunday-Schools.

(Appointed by the General Committee.)

Rev. W. EATOUGH (Convener).	Rev. CANON ROBERTS.
Rev. E. B. HOOPER.	R. W. HEWSON.
Rev. A. J. CRESSWELL.	HERBERT SCHOFIELD.
Rev. A. G. H. DICKER.	R. F. COUPE.
Rev. H. MONTGOMERY.	

Committee on the Proposed Plan for the Union or Amalgamation of the Synod and Church Society.

(Appointed by the General Committee.)

The Right Rev. THE LORD BISHOP.

Rev. CANON KETCHUM.
Rev. J. ROY CAMPBELL.
Rev. W. O. RAYMOND.
Rev. CANON FORSYTH.
THE LIEUT.-GOVERNOR.
JAMES S. BEEK.
G. A. SCHOFIELD.
WM. M. JARVIS.

Finance Committee.

(Appointed by the Executive Committee.)

W. M. JARVIS.
A. F. STREET.
J. R. CAMPBELL.
JOHN BLACK.
H. L. STURDEE.
JAMES S. BEEK.
G. A. SCHOFIELD.
C. F. KINNEAR.
G. SIDNEY SMITH.
THE TREASURER OF THE SOCIETY (*ex officio.*)

Committee on the Incapacitated Clergy Fund.

(Appointed by the Executive Committee.)

The Right Rev. THE LORD BISHOP.
The Venerable ARCHDEACON BRIGSTOCKE.

Rev. O. S. NEWNHAM.
Rev. C. P. HANINGTON.
THE LIEUT.-GOVERNOR.
W. M. JARVIS.
G. A. SCHOFIELD.

The Clergy Widows and Orphans Fund.

The Right Rev. THE LORD BISHOP.
The Venerable ARCHDEACON BRIGSTOCKE.

Rev. O. S. NEWNHAM.
Rev. W. O. RAYMOND.
GEO. A. SCHOFIELD.
WM. M. JARVIS.
GEO. E. FAIRWEATHER, *Secretary.*

Committee on the Fund to Aid in the Education of the Children of Clergymen.

(Appointed by the Executive Committee.)

The Right Rev. THE LORD BISHOP.
The Venerable ARCHDEACON BRIGSTOCKE.

G. E. FAIRWEATHER,
WM. M. JARVIS.
G. A. SCHOFIELD.
T. B. ROBINSON.
T. BARCLAY ROBINSON, *Secretary.*

Committee to Arrange Time and Place for Meetings of Committees of Diocesan Church Society and Synod.

Rev. W. O. RAYMOND.
G. A. SCHOFIELD.

1894.

DIOCESE OF FREDERICTON.

BISHOP.

The Right Rev. HOLLINGWORTH TULLY KINGDON, D. D.
Consecrated July 10th, 1881.

ARCHDEACON.

The Venerable F. H. J. BRIGSTOCKE, D. D.

PRIESTS.

Name.	Address.	Date of Ordination.
Armstrong, W. B.—M. A.	Welsford, Queens Co.	July 12, 1868
Baylee, C. O'Dell	Derby, Northumberland Co.	Dec. 21, 1886
Bliss, D. M.—B. A.	Mt. Whatley, Westmorland	Sept. 19, 1852
Bryan, J. T.	St. Stephen	Dec. 24, 1892
Burt, A. F. B.	Shediac	Nov. 7, 1886
Burns, Wm.	Hampton	July 13, 1890
Campbell, J. Roy.—B. D.	Dorchester	June 9, 1867
Covert, W. S.—B. A.	Grand Harbor, G. Manan	Feb 24, 1861
Cresswell, A. J.—S. A. C.	Springfield	Sept. 21, 1884
Davenport, J. M.—M. A.	St. John	Sept. 23, 1872
Dewdney, A. D.	St. John	Nov. 6, 1887
deSoyres, John.—M. A.	St. John	Dec. 22, 1878
DeVeber, W. H.—M. A. (Canon)	St. John	Sept. 24, 1848
Dibblee, H. E.—M. A.	Mougerville	March 17, 1889
Dicker, A. G. H.	St. John	May 27, 1888
Eatough, W.	St. John	June 1, 1890
Flewelling, J. E.	Centreville, Carleton Co.	Dec. 24, 1876
Forsyth, David.—B. A. (Canon)	Chatham	March 1, 1874
Fullerton, C. H.	Petitcodiac	June 16, 1889
Hackenley, Henry.	Richibucto	Oct 5, 1884
Hanford, S. Jones.—B. A.	Upham, Kings Co.	March 15, 1848
Hanington, C. P.—B. A.	Lawson's P.O. via Apohaqui	March 9, 1884
Hansen, N. C.—M. A.	Gagetown	Feb 26, 1888
Hansen, N. M.	New Denmark	May 27, 1877
Hooper, E. B.—B. A.	Moncton	June 5, 1887
Hopkins, J. R.	Birch Ridge, Victoria Co.	Dec. 21, 1890
Hoyt, Leo A.—M. A.	St. John	Dec 18, 1870
Jaffrey, William (Retired)	St. Marys, York Co.	June 15, 1851
Jones, P. Owen	Davenport School, St. John	June 19, 1883
Ketchum, W. Q.—D. D. (Canon)	St. Andrews	Sept. 20, 1846
Little, H. W.—S. A. C.	Sussex	May 23, 1875
Lloyd, Geo. E.—M. A.	Rothesay	July 31, 1887
Mathers, Richard	St. John	Sept. 23, 1872

PRIESTS—*Continued.*

Name.	Address.	Date of Ordination.
Millidge, J. W	Oak Bay, Charlotte Co	Dec. 22, 1878
Montgomery, H.—M. A	Fredericton	June 4, 1882
Morris, H. B.—M. A	Dalhousie	Sept. 24, 1865
Murray, A. B.—M. A	Stanley, York Co	Dec. 23, 1888
McKiel, W. LeB.—B. A	Fairville	Sept. 24, 1865
Neales, James (Retired)	Woodstock	July 28, 1845
Neales, Thos.—M. A. (Canon)	Woodstock	Sept. 19, 1869
Neales, Scovil.—M. A	Andover, Victoria Co	May 27, 1888
Newnham, O. S. (Secretary of Synod)	St. Stephen	May 27, 1877
Parkinson, J. R. S.—S. A. C	St. Marys, York Co	Sept. 19, 1875
Parlee, H. T.—B. A	Westfield, Kings Co	March 1, 1885
Parry, J. J		Oct. 16, 1892
Pickett, D. W.—M. A	Round Hill, Greenwich	Sept. 21, 1856
Raymond, W. O.—M. A	St. John	Dec. 21, 1879
Roberts, G. G.—M. A. (Canon)	Fredericton	Sept. 20, 1857
Sampson, W. H	St. John, West Side	Dec. 24, 1882
Schofield, Geo. (Retired)	St. John	March 4, 1860
Simonds, R.—B. A		May 30, 1847
Sibbald, E. W	St. John, North	April 8, 1883
Slipper, A. A	St. Martins	Dec. 23, 1888
Smith, Ranald E.—M. A	St. George	Dec 16, 1859
Smithers, A. W.—B. A	Waterford, Kings Co	May 24, 1891
Spike, H. M.—B. A	Musquash	June 13, 1852
Stevens, L. G.—M. A., B. D		Jan. 6, 1876
Street, W. H.—B. A	Campobello	June 19, 1859
Sweet, J. H. S.—S. A. C	Newcastle	June 29, 1874
Teed, A. W.—M. A	Richmond	Dec. 23, 1888
Wainwright, H. S.—B. A	Kingston, Kings Co	Dec. 23, 1866
Warneford, E. A	Hampton Village	Dec. 22, 1850
Warneford, C. A. S	Canterbury Station	March 6, 1887
Weeks, A. H.—B. A, (Retired)	Sussex, Kings Co	Dec. 19, 1847
Wetmore, D. I.—B. A	Clifton, Kings Co	Sept. 20, 1857
Whalley, H. F. E, S. A. C	Burtt's Corner	Dec. 23, 1883
Wiggins, C. F.—B. A	Sackville	May 23, 1875
Wilkinson, Wm. J.—M. A	Bay du Vin	May 23, 1880

DEACONS.

Lea, Arthur.—M. A	Rothesay	July 8, 1894
Simonson, E. W.—B. A	Temperance Vale	July 8, 1894

DIOCESE OF FREDERICTON.

DEANERIES.

Deanery.	Rural Dean.	Parishes or Missions.
Chatham.....	Rev. Canon Forsyth, B. A.....	Addington, Bathurst, Bay du Vin Chatham, Dalhousie, Derby & Blackville, Ludlow and Blissfield, Newcastle and Nelson, Richibucto, Weldford.
Fredericton....	Rev. Canon Roberts, M. A.....	Burton, Canning, Douglas and Bright, Fredericton, Kingsclear, Maugerville, New Maryland, St. Marys, Stanley.
Kingston.....	Rev. E. A. Warneford.	Cambridge, Gagetown, Greenwich, Hampton, Johnston, Kingston, Norton, Rothesay, Springfield, Sussex and Studholm, Upham and Hammond, Waterford and St. Marks.
Shediac.....	Rev. J. R. Campbell, B. D...	Albert, Bay Verte, Dorchester, Moncton, Pt. du Chene, Sackville, Salisbury, Shediac, Westmorland, Wellington & Dundas
St. Andrews..	Rev. Ranald E. Smith, M. A.....	Campobello, Christ Church (St. Stephen) Grand Manan, St. Andrews, St. David, St. George & Pennfield, Trinity (St. Stephen)
St. John.....	Venerable Archdeacon Brigstocke, D. D ...	Carleton, Lancaster, Musquash, Petersville, Portland, Simonds, St. James, St. John, St. Mark, St. Mary, St. Martins, St. Paul, Victoria, Westfield.
Woodstock....	Rev. Canon Neales, M. A.....	Aberdeen, Andover, Canterbury, Gordon & Lorne, Grand Falls & Madawaska, New Denmark, Prince William and Dumfries, Richmond, Southampton and Queensbury, Wakefield, Wicklow, Woodstock.

PRAYERS.

AT OPENING.

PREVENT US, O Lord, in all our doings with Thy most gracious favour, and further us with Thy continual help; that in all our works begun, continued and ended in Thee, we may glorify Thy Holy Name, and finally by Thy mercy obtain everlasting life, through Jesus Christ our Lord. Amen.

O GOD, from whom all holy desires, all good counsels, and all works of piety and charity do proceed, we beseech Thee to visit with Thy favour our Sovereign Lady, Queen Victoria, and so rule her heart, that she may in all things seek Thy honour and glory. Prosper with Thy blessing the designs of this Society. Comfort with Thy grace those benefactors who contribute to its support. Bless the ministry of Thy servants the Clergy; the endeavours of all who are engaged in spreading the knowledge of true religion in the dominions of our Sovereign, and the labours of those Missionaries who are proclaiming the same in this Province. And may Thy Holy Spirit direct all our consultations to the advancement of Thy glory, and the good of Thy Church, through Jesus Christ our Lord. Amen.

O MERCIFUL GOD, who hast made all men, and hatest nothing that Thou hast made, nor wouldst the death of a sinner, but that he should be converted and live: have mercy upon all Jews, Turks, Infidels and Heretics, and take from them all ignorance, hardness of heart, and contempt of Thy Word; and so fetch them home, blessed Lord, to Thy flock, that they may be saved among the remnant of the true Israelites, and be made one fold under one Shepherd, Jesus Christ our Lord, who liveth and reigneth with Thee and the Holy Spirit, one God, world without end. Amen.

OUR FATHER which art in Heaven, Hallowed be Thy name. Thy Kingdom come. Thy Will be done on earth as it is in Heaven. Give us this day our daily bread. And forgive us our trespasses, as we forgive them that trespass against us. And lead not into temptation, but deliver us from evil; for Thine is the Kingdom, the power and the glory, for ever and ever. Amen.

AT CLOSE.

THE GRACE of our Lord Jesus Christ, and the love of God, and the fellowship of the Holy Ghost, be with us all evermore. Amen.

CONSTITUTION.

I.

The Society to be called the DIOCESAN CHURCH SOCIETY OF NEW BRUNSWICK.

II.

No alteration shall be made in the Constitution of this Society, nor shall any Bye-law, Rule, or Regulation of the Society be repealed, annulled or altered, except at a meeting of the General Committee, by the vote of at least two-thirds of the members present; nor until it shall have received the sanction of the Lord Bishop of the Diocese; which sanction must be given in writing, and delivered to the Secretary within six months of the said meeting.

III.

No alteration or amendment in the Constitution, nor any repeal, cancellation, alteration or amendment of any Bye-law, Rule or Regulation of the Society, shall be proposed or made at any meeting, unless notice shall have been given in writing at the next previous Annual meeting of the General Committee, or at the next previous Anniversary meeting, of such proposed repeal or cancellation, nor unless the terms of such proposed alteration or amendment shall have been stated in writing at some previous meeting; from which, without the unanimous consent of the members present, no deviation, except of a mere formal nature, shall be permitted.

IV.

No repeal, cancellation, alteration, or amendment shall be proposed except by a member qualified to vote at the Anniversary meeting, whose name shall be entered on the Minutes of the Secretary, together with the said proposition.

V.

The payment at any one time of a sum not less than Ten Pounds shall constitute a Life Member; and the payment annually of any sum, however small, shall constitute the person paying the same a Member of the Society. Provided, that no member shall be qualified to vote at any General Meeting of the Society, unless of the full age of twenty-one years, nor unless he be a Life Member, or shall have subscribed and paid at least five shillings during the year preceding such meeting.

VI.

OFFICERS.

1. The officers of the Society shall consist of a President, two or more Vice-Presidents, a Treasurer, one or more Secretaries, and two Auditors of Accounts.

2. The Lord Bishop of the Diocese shall be President of the Society, and the Bishop Coadjutor and Archdeacon, if any, shall be the Senior Vice-Presidents; and any Life Member may, at any meeting of the General Committee, be elected a Vice-President of the Society.

3. The Treasurer, Secretary or Secretaries, and the Auditors, shall be annually elected at the meetings of the General Committee; and in case of death, resignation or removal from the Province of any such officer, the vacancy shall be filled by the Executive Committee at its next or any subsequent meeting within the year; and the Lord Bishop shall, if he sees fit, call a special meeting of the Executive Committee for the purpose of filling any such vacancy.

VII.

EXECUTIVE COMMITTEE.

1. There shall also be an Executive Committee to be composed of the following members, viz:

The officers of the Society as provided for in the next preceding article.

All Clergymen resident in the Diocese, duly licensed by the Lord Bishop and subscribers to the Society.

And twenty-four Lay Members of the Society, being Life Members or Annual Subscribers of at least One Pound: to be annually elected at the meetings of the General Committee;

provided that no Annual Subscriber shall be qualified to be elected unless he shall, during the year preceding each meeting, have paid the subscription of at least One Pound.

2. Five members of the Executive Committee, three of whom to be Laymen, shall form a quorum.

3. The Executive Committee shall meet on the first Wednesday in January; on the day next following the Annual Meeting; on the first Wednesday in March; on the first Wednesday in June; and on Wednesday after the first Tuesday in October; or on such day in the week of, or in the week following, the aforementioned days, as may be approved by the President, or, in his absence, by any two Vice-Presidents of the Society.

4. Special meetings of the Executive Committee may be summoned by the President, or, in case of death or absence, by any two Vice-Presidents of the Society, to meet at such time and place as may be fixed by the notice of meeting; but, so far as may be, alternately at St. John and Fredericton.

5. The Executive Committee shall have all such right and power in and connected with the management, control, and disposal of all lands, real estate and property whatsoever, which is now or may hereafter be vested in the Society, and with respect to the use of the Corporate Seal of the Society, as the General Committee, or any General Meeting of the Society would have in session, and shall further be authorized to depute all and any such powers to any sub-committee of such Executive Committee.

VIII.

BOARD OF HOME MISSIONS.

There shall also be a Board of Home Missions, to be composed of the following members, viz.:

1. The President, Treasurer, Secretary or Secretaries, of the Society, and the Bishop Coadjutor and Archdeacon, *ex officio*.

2. Five Clerical and seven Lay members of the Society, qualified for election as members of the Executive Committee, who shall be chosen annually on the first day of meeting of the General Committee, by ballot, on nomination of each proposed member by two members of the General Committee, together with one Clerical or Lay representative chosen by each Deanery and resident within the same, whose name shall be certified to the Committee by the Secretary of such Deanery, as having been duly elected at a regular meeting.

3. The Board of Home Missions shall have all such power relative to the preparation of the Missionary Schedule, and carrying the same into operation and effect, and the appropriation and disposition of the funds to the objects of the Society, as may from time to time be vested in them by or pursuant to any Resolution, Bye-law or Regulation of the General Committee.

4. Five members of the Board, three of whom shall be Laymen, shall be a quorum.

5. The Board of Home Missions shall meet whenever summoned by the President, Treasurer, or Secretary, of the Society, and at such place as may be fixed by the notice of meeting.

IX.

OBJECTS.

The Society shall embrace the following objects and none other, viz.:

1. Missionary visits to places where there is no settled Clergyman, and aid to new and poor Missions.

2. The establishment of Divinity Scholarships and assistance, when necessary, to those who may be under preparation for the Ministry, especially sons of Clergymen.

3. Aid to Sunday and other schools in which Church principles are taught, and the training and encouraging of Schoolmasters and Catechists.

4. The supply of such books and tracts as are on the Catalogue of the Society for Promoting Christian Knowledge, and none other.

5. Aid to the building and enlarging of Churches and Chapels.

6. Aid to the building of Parsonage Houses.

7. The creation of a fund towards making a provision for such Clergymen as may be incapacitated by age or infirmity.

8. The creation of a fund for the Widows and Orphans of the Clergy.

9. Aid to the Endowment Fund in particular Parishes.

10. The formation of a Fund for receiving money or securities as special Trusts.

11. The creation of a Fund to assist in the education of the children of the Clergy.

12. The establishment of Missions to seamen, and other Missionary work.

X.

The Society will employ no Clergyman on Missionary service without the Bishop's license and appointment, and will submit its choice of Divinity Scholars to his Lordship's approbation.

XI.

It shall be competent to any member of the Society to limit his subscription to any one or more of the objects above recited, which he may be most anxious to promote.

XII.

LOCAL COMMITTEES.

1. The members of the Society in each Parish, or in each Mission, consisting of two or more Parishes, shall, at the discretion of the Missionary of such Parish, constitute a Local Committee; and so also the members residing in any District of a Parish set off under the authority of the Lord Bishop, with the concurrence of the Rector and Church Corporation of such Parish (there being in such a District a Church duly consecrated, and a resident Clergyman licensed thereto by the Lord Bishop) may, at the desire of such Clergyman, and with the approval of the Bishop and the Rector of the Parish, form a separate Local Committee; and in that case the District shall, for the purpose of the Society, be considered as a separate Parish.

2. Each Local Committee shall hold an Annual Meeting on some convenient day previous to the Anniversary Meeting, when the recommendations to the General Committee of special objects shall be determined on.

3. Each Local Committee shall be empowered to elect two Lay Delegates and two substitutes at the Annual Meeting of the Committee, to assist the Missionary in submitting the recommendations of the Committee to the consideration of the General Committee.

4. It shall be competent to each Committee to recommend any of the above recited objects to the special consideration of the General Committee, in the appropriation of the funds of the Society.

5. The members of the Society, attending the public services at the Cathedral in the City of Fredericton, shall have

the right to elect two Lay Delegates and two substitutes annually. The meeting for the election of the said Delegates to be held annually at such time and place as the Lord Bishop of the Diocese may direct; and the said Delegates, upon being so elected, and their election duly certified by the Lord Bishop or other person presiding at the said meeting, shall be taken to be, and shall be thereby qualified as, members of the General Committee.

XIII.

1. The Society shall hold its Anniversary Meeting at Fredericton and St. John alternately, on the first Thursday in July in each year, unless the place of such Anniversary Meeting shall, by resolution of the General Committee or Society, be otherwise arranged.

2. A Special Meeting of the General Committee may be called at any time by the President, or, in his absence, by any two or more of the Vice-Presidents, four weeks' notice being first given thereof by advertisement in one or more newspapers, published in Fredericton and St. John respectively.

XIV.

THE GENERAL COMMITTEE.

1. The General Committee of the Society shall be composed of the following members, viz.: The Lord Bishop of the Diocese, who shall be the Chairman; the Vice-Presidents of the Society; (in the absence of the Lord Bishop, the Committee may elect a Chairman from the Vice-Presidents present, and if none be present, from other members of the Committee); the Secretary or Secretaries, who shall also serve in that capacity at the meeting of the General Committee; the Treasurer and the Auditors; the Rector and Missionary of each Parish, or of a Mission comprising two or more Parishes, and the Clergyman of any separate District of a Parish; and the Lay Deputies elected by the Local Committees, as before provided; all such persons being subscribers to the Society.

Proof of the election of such Deputies by each Local Committee to be the certificate of the Chairman or Secretary thereof.

2. The members of the Executive Committee shall be *ex officio* members of the General Committee.

3. The General Committee shall meet on the two days next previous to the Anniversary Meeting, to make the Annual appropriations of the Funds of the Society, and a report of

the proceeding of such meeting shall be made at the Anniversary meeting.

4. The order of business in General Committee shall be as follows:

Firstly.—Production of Certificates of Lay Delegates.

Secondly.—Secretary's Report to be read, and also a report of the proceedings of the Executive Committee for the past year.

Thirdly.—Report of the Auditors to be read and laid before the General Committee.

Fourthly.—Such appropriations or dispositions of the funds to the objects of the Society as a majority of those present may determine.

5. The General Committee shall have power to adjourn its meeting for any special purpose from day to day, or to any day subsequent to the Anniversary Meeting of the Society, by a vote of at least two-thirds of the members present; and to determine by like vote the place where such adjourned meeting shall be held; provided that in every such case a report of such adjournment, and the cause therefore, shall be made at the Anniversary Meeting.

XV.

1. The Clergy are requested to preach annually two sermons in their respective Churches, with a collection on each occasion, for the general purposes of the Society.

2. The Clergy are further requested to take up annually, in their respective Churches, a collection for the special funds of the Society, which collection shall, unless otherwise provided for, be equally divided between—(1). The Widows and Orphans Fund. (2). The Aged and Incapacitated Clergy Fund. (3). The Children of the Clergy Education Fund. (4). The Divinity Scholarship Fund. Provided that any such special collection may, at the option of the congregation from which the same shall be received, expressed through the Rector or Missionary at the time of forwarding the same, be limited to some one or more of the Special Funds or Purposes of the Society, in such proportion as they may direct; and provided also that the yearly collection required by the rules of the Widows and Orphans Fund, in the case of Clergymen joining such Fund, shall in such cases, be considered as the special collection hereby requested to be made, but shall be applied as such rules shall direct.

FORM OF CERTIFICATE FOR LAY DELEGATES.

Diocesan Church Society of New Brunswick.

This is to certify that.....and..... ....
were elected at the Annual Meeting of the.....
Local Committee of the Diocesan Church Society as Deputies from that Committee under the authority of Article XII. of the Constitution, and that..... .....and... .....
were elected as substitutes, in case either or both of the said deputies should be unable to attend.

....Chairman.

.....Secretary.

Dated at..... .. ..the.....day of.....18....

RULES AND REGULATIONS OF THE GENERAL COMMITTEE.

BOARD OF HOME MISSIONS.

Whereas, it is desirable for the better provision for the ministrations of the Church in the Diocese of Fredericton, that there be a systematic and permanent plan for the payment of the stipends of Missionaries: therefore resolved,—

1. That in order to encourage the established Missions to become gradually self-supporting, all grants made by or through this Society in aid of Missions (not including stipends secured to any of the elder Clergy on the Society for the Propagation of the Gospel grant during life) shall from henceforth be made conditional on the contribution by the Mission itself of a stated sum towards the General Purposes of the Society.

2. That all grants made by the General Committee be made subject to these resolutions, and be distributed under the direction of the Board of Home Mission, who shall have at all times all such and like powers and rights with respect to the same, or any of them, as the General Committee of the Society would have if in session.

3. That the Board of Home Missions annually present to the General Committee of the Society, on the first day of their meeting, a full and detailed account of all business transacted during the expired year, and also a list of grants recommended for the ensuing year, with the conditions to be annexed to each, and shall also report to the Executive Committee at each quarterly meeting thereof.

4. That on the approval by the General Committee of the grants recommended for the year, the same shall forthwith pass into operation on the basis of the foregoing resolutions, and subject to the following regulations:

(*a*) The Board of Home Missions (acting in conjunction with the Lord Bishop) shall forthwith after the annual meeting, communicate with the Wardens or other Lay Members of the Church in each Mission, requiring them to enter into engagement (A) with the Society, to contribute the sum required of the Mission for the year.

(*b*) Should such engagement not be entered into to the satisfaction of the Board before the 15th day of August then next, they shall communicate with the Missionary, requiring him to give each of his congregations notice (B) of withdrawal of all payments as a Missionary receiving stipend through this Society on first October then next unless the engagement be meantime completed.

(*c*) Should such engagement not be entered into to the satistaction of the Board before the first of October then next all payments to the

Missionary's salary through the Society shall be withdrawn, and no stipend shall thereafter be payable in respect thereof. Provided that should the Missionary see fit to resign his cure, he shall, if stationed for the remainder of the year by the Lord Bishop in any vacant Mission which may be willing to comply with the terms required of the defaulting Mission, be entitled in respect to the services to be rendered in such new Mission, to such stipend as may be agreed upon between such Missionary and the Board, not exceeding that provided for the continuation of his services in his former Mission, and upon the like terms and conditions. Provided, also, that any such Missionary, if not so appointed to any new Mission, may nevertheless be permitted by the Board, on special application, to draw on 1st of April for a sum in their discretion; but not exceeding his previous quarter's stipend from the Society.

(*d*) Where such engagement is entered into, the Board shall forthwith notify the Missionary, who shall thereupon (unless the terms of such engagement shall not be fulfilled as hereinafter provided) be entitled to draw upon the Society for the full amount of his quarterly salary, including therein the sum required for the quarter of the Mission itself.

(*e*) The amount required from the Mission may be paid either in money or produce, and shall be so paid by equal quarterly instalments at least one month before the last day of each quarter. If paid in money, the same to be remitted direct to the Treasurer; and if paid in produce, such produce to be furnished to and received by the Missionary, and his receipt, in lieu of money, forwarded to the Treasurer within the time aforesaid. Provided that, if necessary, the Mission may have one month's grace to complete the payment.

(*f*) Should the Missionary give any such written receipt for produce, he shall keep a record thereof, and shall make his next quarter's draft for such sum only as shall be due him after he shall be debited with such receipts in the Treasurer's books.

(*g*) Should neither the money nor receipts for produce to the full amount required for the quarter, be received by the Treasurer by the last day of the second month of the quarter, it shall be the duty of the Treasurer at once to send to the Missionary and to each of the persons who shall have signed the engagement, the notice (C), and should neither such money or receipts have been so received by the last day of the quarter, the grant of the Society shall thenceforth cease, and it shall be the Treasurer's duty at once and in like manner to send the notice (D). If, however, the arrears be subsequently paid, the grant shall be thereupon *ipso facto* renewed, unless the Board order to the contrary, in which case the Board shall notify the Mission and state the reason for such order.

(*h*) In case of the Missions where the Missionary's stipend is secured for life on the Society for the Propagation of the Gospel grant, the Board shall call on the Wardens to enter into the prescribed engagement only in case of the demise of the present Missionary; and those Missionaries shall continue to draw their stipends as heretofore accustomed, unless any such voluntarily come within the general system adopted for other Missions.

(*i*) It shall be optional with the Board to permit any Mission to make a quarterly, half-yearly or yearly payment at any period in advance, and these regulations, *mutatis mutandis*, shall thereupon apply generally to any such Mission.

(*k*) The Board shall have full power and authority to make all such further bye-laws, rules and regulations as in their opinion may be required for their guidance, and from time to time to alter or amend the same as they shall see fit.

5. That every clergyman receiving a stipend through this Society, shall be required to make to the Secretary of the Society, according to such form as the Board of Home Missions may from time to time require, a yearly return on the first day of May in each year, showing—

1. The estimated number of the members of the Church of England.
2. The number of Churches, Chapels of Ease and Missionary Stations respectively.
3. Whether or not there is a parsonage house belonging to the Mission or provided by the people.
4. The number of public services on Sunday and in the week respectively.
5. The average congregation in each place of worship at Sunday services.
6. The number of baptisms.
   (*a*) Infants.
   (*b*) Adults.
   (*c*) Total.
7. The number of communicants last year.
   (*a*) Added.
   (*b*) Removed.
   (*c*) Deceased.
   (*d*) Present number (counting all those who, having had opportunity, have communicated within the year).
8. The number confirmed.
9. Marriages.
10. Burials
11. The number of scholars and teachers in Sunday-school.
12. The amount contributed towards the support of the incumbent from sources other than the grant through this Society.
13. The income from Church or Glebe land for the year ending 30th April last.
14. Names of Church Wardens.
15. Names of Lay Delegates to Diocesan Church Society and Synod.

Which returns shall be laid before the Board of Home Missions forthwith and before the General Committee on the first day of their meeting, and no grant shall be payable to any Missionary, in default of rendering any such statement or return, so long as such default shall continue.

6. That the clergy who do not receive stipends through the Society be requested to forward the same return as far as possible, to the Secretary on the first day of May in each year, in order that a complete statement of the Diocese in these particulars may be published in the Annual Report of the Society.

7. That all the clergy of the Diocese be requested to forward to the Board of Home Missions on the first of January in each year a statement for the year ending 31st December, showing—

1. Communicants (counting all those who, having had opportunity, have communicated within the year).

2. Income from Local Endowment for the support of the clergy.

3. Income from Offertory Collections,

4. Income from Pew Rents.

5. Income from other donations for Church purposes—including the assessment and all other sums given for the maintenance of the Church in the Parish or Mission (exclusive of the offertory collections or pew rents), and also all sums given for the support of the Church in the Diocese.

6. Income for Church purposes from other sources — including income from Church lands (not Glebe), and income on any moneys invested for the use of the Church.

(The above statement is required by the S. P. G., and their grant to the Diocese depends upon its being satisfactory.

8. That the Board of Home Missions, in conjunction with the Lord Bishop, shall appoint deputations of Clergymen and Laymen for each Deanery, which each deputation shall visit, for the purpose of holding Missionary meetings in the several Missions, and taking up collections thereat; not interfering, however, with the usual semi-annual collections and annual canvass of the Mission on behalf of the Society; and further, of making enquiries as to the power of the Mission to contribute towards the Clergyman's support; such deputations reporting to the Board, and through them to the General Committee of the Society.

9. That the Board of Home Missions, in conjunction with the Lord Bishop, may further appoint special deputations to enquire into the causes of any deficiency of contributions or other pecuniary difficulties in any Mission; and shall have power to call for any returns they may think proper from any of the Parishes receiving aid from or through the Society.

10. That the Lord Bishop be respectfully requested to transmit a copy of these resolutions to the Venerable Society for the Propagation of the Gospel, requesting their concurrence therein.

11. That the Board of Home Missions shall have power, with the approval of the Lord Bishop, to make any grant that the funds may allow, in aid of any Mission not already receiving aid, upon such conditions as they may arrange; such grant to terminate, in every case, on the first day of July next ensuing.

12. That a certificate be added to the parochial agreements, which shall be signed by the representatives of the Mission, declaring that the amount given by the Mission is a *bona fide* contribution, and that no

part is derived from the rent of glebes or the interest of investments — the property of the Mission.

13. That the Board of Home Missions shall have power, with the approval of the Lord Bishop, if there be available funds, to make a grant, not exceeding $100.00, to aid in the building of any Parsonage House, when it shall be certified that such grant will complete the buildings free of debt.

A.

Memorandum of Agreement between the Diocesan Church Society of New Brunswick and the members of the Church in the Mission of

.....

The undersigned, on behalf of the Congregation of the above Mission, do hereby undertake to have a sum at the rate of $... .....per annum collected and paid Quarterly to the Treasurer of the said Society, from the first day of October, 189 , so long as the ministrations at present afforded to the said congregation shall be continued.

We also certify that the amount given by the Mission is a *bona fide* contribution, and that no part of the sum is derived from rent of glebes or interest of investments, the property of the Mission.

The present agreement to continue till revised by the Society at any meeting of the General Committee.

Dated at..... .....

.....day of..... ..18..

.....

.....

.....

MEMO.—A condition of the Diocesan Church Society grant is that Parsonage Houses are kept insured for at least one half their value.

B.

Notice is hereby given that this congregation, having failed to enter into the engagement required by the Diocesan Church Society to contribute the sum of $.....quarterly, towards the General Purposes Fund, the stipend cannot be drawn after the..... next; and unless the engagement be meantime completed, payment of the Missionary's stipend will cease.

C.

....N. B.,... .....18...

DEAR SIR,—I have to inform you that the amount required from the Mission of..... ....for the present quarter has not been received; and to remind you that unless the same be remitted, or proper receipts for produce sent in, on or before the last day of the quarter, the grant made by the Society will cease from date.

You will please communicate this notice to the Mission.

I am, yours respectfully,

....*Treasurer.*

D.

....N. B.,.....18. .

DEAR SIR,—I have to inform you that the amount required from the Mission of.....for the past quarter has not been received; and that, consequently, the grant made by the Society ceases with the payment due this date.

No renewal of the grant can be made until all arrears are paid.

You will please communicate this notice to the Mission.

I am, yours respectfully,

....*Treasurer.*

FORM OF DRAFT.

$ .. ..18....

Sir:

Pay to.....or order, the sum of ... .being the amount of salary due to me as Missionary at.....for the quarter ending the .....day of... ..... 18.....in accordance with the schedule adopted by the General Committee of the Diocesan Church Society of.....18....

....

To the Treasurer of the Diocesan Church Society of New Brunswick.

FORM OF PRODUCE RECEIPT.

☞ *If Produce is received from several parties, particulars to be stated on the back of this Receipt.*

DIOCESAN CHURCH SOCIETY OF NEW BRUNSWICK.

Received this date from..... ....the same being equivalent at market rates to.....100 Dollars, and taken by me in part payment of my stipend, as Missionary at..... .....for the Quarter ending the first day of.....18....

Dated..... ..the.....day of ....18....

....

$ ..... *Missionary.*

ENDORSEMENT.

STATEMENT OF PRODUCE RECEIPT.

NAMES.	AMOUNTS.
.....	...
.....	...
... .	.....
Total $	

N. B.—The payments specified above are to be the *bona fide* contributions of the persons stated.

THE DIVINITY SCHOLARSHIPS FUND.

1. The Divinity Scholarships Fund shall consist of the amount already appropriated thereto, of all accumulation of interest, and of all subscriptions, legacies, collections and other contributions given to or applied by the Society for this special object; and the interest of this Fund shall be applied solely for the purposes of the second object of the Society, as hereinafter provided.

2. The Treasurer of the Diocesan Church Society shall from time to time, under the direction of the Executive Committee, invest every $500 of surplus of this Fund, and add the same to the capital of the Fund.

3. The entire management of the Fund in all other respects shall be, and hereby is, vested in the Board of Home Missions.

4. No grant shall be made from such Fund until the capital thereof shall by accumulation or otherwise, have reached the sum of $1,200; nor shall the grant or grants thereafter be made to exceed in any one year the interest on the capital of such Fund for the year.

5. Every such grant shall be a sum not exceeding $200 per annum, and shall be tenable for such a period, upon such terms or conditions, and at such collegiate institutions as the Board of Home Missions shall, subject to the approval of the Lord Bishop of the Diocese, determine.

6. The choice of Divinity Scholars shall be made by the Board of Home Missions, subject to the Lord Bishop's approval.

7. The Secretary of the Board of Home Missions shall be the Secretary of this Fund, and he shall conduct all correspondence, and perform such other duties in connection therewith, as the Board may direct.

8. The above rules may be altered only by the General Committee of the Diocesan Church Society, after a year's notice of the proposed change.

THE INCAPACITATED CLERGY FUND.

1. The Fund for the assistance of Clergymen who are incapacitated by mental or bodily infirmity shall consist of the capital sum of $3,000; being the amount heretofore specially appropriated from the Fund belonging to the seventh object of the Church Society, of all accumulations of interest, and of all subscriptions, legacies, collections and other contributions given to the Society for this special object, and the interest only of this Fund shall be applied to the relief of disabled Clergymen on the present Diocese of Fredericton.

2. The Treasurer of the Diocesan Church Society shall, from time to time, under the direction of the Executive Committee, invest any surplus money of this Fund, and add the same to the capital of the Fund.

3. The entire management of the fund shall be, and hereby is, vested in a Committee to consist of the Bishop and the Bishop Coadjutor (if any), of the Diocese, and of three Clergymen and three Laymen, to be appointed annually by the Executive Committee, at the July meeting thereof.

4. Any Clergyman duly appointed as Rector, Missionary or Assistant Curate in the Diocese of Fredericton, and being unable to discharge the duties of his office through mental or bodily infirmity, and wishing to participate in the benefits of this fund, shall make application, in writing, to the Committee appointed under Rule 3, who shall determine each case on its own merits, and shall have power to grant such yearly pension, not exceeding $400, as they shall see fit. The application shall also state the annual value of any private property, pension, or income of which applicant may be possessed, or which is directly or indirectly available for his benefit. In all cases, an application for a pension shall be accompanied by a recommendation from the Lord Bishop of the Diocese.

5. Should the Committee refuse to entertain the application, an appeal may be made by the applicant to the General Committee.

6. In the event of an application being favorably considered, a pension shall be granted only on condition of the applicant first resigning his cure with all its emoluments.

7. The Committee may at their discretion, alter or withdraw any of the pensions subject to an appeal to the General Committee.

8. If any pensioner shall be able to undertake any clerical duty for which he shall receive any stipend, the pension shall be reduced, or shall cease, at the discretion of the Committee, as long as he continues to discharge such duty.

9. No Clergyman shall receive any benefit from this Fund unless he shall have served at least seven consecutive years in the Diocese of Fredericton.

10. If any pensioner resides out of this Diocese, sufficient proof of his continued disability shall accompany his draft for the pension.

11. Pensions shall be payable quarterly, and proportionately for any part of a quarter, on the first day of January, April, July and October in each year.

12. No alteration or amendment to the above rules may be made except by the General Committee, and upon notice of the proposed change given in writing, at the next previous annual meeting.

THE INCAPACITATED CLERGY SPECIAL FUND.

(Rule adopted by General Committee, July 1886.)

That the Special Fund be kept separate and untouched, and that all interest derived from it be allowed to accumulate, until it shall have reached the sum of fifteen thousand dollars, and that then the whole amount be transferred to the ordinary Incapacitated Clergy Fund of the Society, when the income may be applied to the purposes for which the fund is being raised.

THE CLERGY WIDOWS AND ORPHANS FUND.

1. The Church Society of the Diocese of Fredericton, in the Province of New Brunswick, shall have a special Fund to be called "The Clergy Widows and Orphans Fund," which shall consist of the present capital held by the Society for this object (subject to its present liabilities), of all subscriptions, donations, legacies, devises and bequests, and other contributions given and paid to the Society for this special purpose, and of all payments received under these rules; and this Fund shall be applied to the assistance of the families of deceased Clergymen, in accordance with these rules, and to no other object.

2. Every Clergyman in this Diocese, duly licensed, wishing to share in the benefits of this Fund, shall make application in writing to the Secretary of the Fund for a certificate, the application to be accompanied by a medical certificate. The Secretary of the Fund shall lay the application before the Executive Committee, or before a sub-committee appointed by the Executive Committee to deal with such applications, and on the recommendation of the Executive Committee, or its sub-committee, the Secretary of the Fund shall issue a certificate to the applicant, who shall thenceforth pay annually the sum set opposite his age in the annexed scale.

3. Every Clergyman being a member of this Fund shall make and forward to the Secretary a yearly collection from every congregation in his Parish or Mission. Assistant Curates serving under a Rector, or other Assistant Clergymen, shall not, however, be required to make a collection, but shall forward only their own annual payment.

4. All payments and all congregational collections shall become due on the first day of January, in each year, and must be paid within thirty days. If this rule is not complied with, the certificate shall be considered as forfeited, but may be regained at the option of the Committee; and the applicant shall pay for the new certificate at the rate payable at the age when the same is taken out, according to the annexed scale, together with such sum as the Executive Committee may require in lieu of payments and subscriptions in arrears.

5. Upon compliance with the above rules the Diocesan Church Society undertakes to pay out of "The Clergy Widows and Orphans Fund," a yearly pension of Two Hundred Dollars to the widow of each Clergyman holding a certificate, during her widowhood. Provided that in case the income should at any time be insufficient to pay the full amount of the pensions for which it may be liable, such pensions shall be reduced by the Executive Committee *pro rata;* provided, nevertheless, that in no case shall any pension be reduced below the sum of $100.

6. If the widow die or marry again, the pension shall be paid towards the support of such children of the deceased Clergyman as may be under the age of eighteen years. In this case, when the youngest child shall have attained this age the pension shall cease.

7. The Trustees named in the will of the Clergyman shall be recognized by the Committee in the event of the death or marriage of his widow, and shall receive the pension to be applied by them for the support of the child or children; but if the Trustees so named are unwilling or unable to act; or if Trustees should not have been named,

then the Bishop of the Diocese shall himself act, or in writing appoint a Trustee to act, in the application of the pension.

8. If the wife die before the husband, his child or children shall at his death receive the pension, under the limitation as to age expressed in Rule 6.

9. No certificate shall be issued to any Clergyman over the age of sixty years, who is not already in the Diocese at the time of the formation of these rules; but any Clergyman already in the Diocese, over the age of sixty years, and whose widow is not entitled to a pension from the Society for the Propagation of the Gospel, shall be admitted a member of this Fund on making the annual payment for the age of sixty years, and otherwise complying with the rules.

10. If a Clergyman removes with the Bishop's consent from the Diocese, after officiating in it not less than ten years, he shall be allowed his claim upon the Fund, on continuing his yearly payment, and the sum of $6 in lieu of the collections from his Parish or Mission.

11. If a Clergyman is unable to continue his public ministrations, through sickness or accident, upon the production of a medical certificate testifying the same, he may continue his connection with the Fund, upon making his yearly payment.

12. Any Clergyman degraded or suspended from the ministry, or any widow or orphan who shall not be in communion with the Church of England, shall be entitled only to such payments as the Executive Committee shall prescribe.

13. The Treasurer of the Diocesan Church Society shall be Treasurer of this Fund, and shall, from time to time, under the direction of the Loan Committee, invest every hundred pounds of surplus money, and add the same to the capital of the Fund. A yearly detailed statement of the income, payments and invested money, shall be published in the Annual Report of Diocesan Church Society.

14. The pension shall be payable half yearly, on January 1st and July 1st, in each year, the first payment to be calculated for the interval from the death of the insured to the day of payment.

15. The Secretary of this Fund shall be appointed by the Executive Committee, and it shall be his duty to issue certificates, receive payments, donations and collections, which he shall hand to the Treasurer every quarter, or oftener if required by him.

16. None of the above rules shall be altered, except at the Annual Meeting of the General Committee of the Diocesan Church Society, after a full year's notice of the proposed change.

SCALE OF PAYMENTS FROM THE AGE OF 24 TO THE AGE OF 60.

Age.	*Payment*	*Age.*	*Payment*	*Age.*	*Payment*	*Age.*	*Payment*	*Age.*	*Payment*
23	$7 20	31	$8 93	39	$11 25	47	$14 42	55	$20 30
24	7 38	32	9 17	40	11 60	48	14 92	56	21 30
25	7 62	33	9 42	41	11 95	49	15 53	57	22 40
26	7 82	34	9 68	42	12 30	50	16 17	58	23 55
27	8 05	35	9 80	43	12 67	51	16 90	59	24 72
28	8 27	36	10 27	44	13 08	52	17 68	60	25 85
29	8 50	37	10 56	45	13 48	53	18 48		
30	8 72	38	10 92	46	13 92	54	19 37		

CERTIFICATE.

No.... ...

The Diocesan Church Society of New Brunswick hereby certifies That the Rev..... ... . of ... ...has this day paid to the Widows and Orphans Fund, of this Society, the sum of ..... being his first payment under the annexed Rules and Regulations. And the Diocesan Church Society of New Brunswick hereby covenants and engages out of the Special Fund called the Widows and Orphans Fund and none other, to pay the widow or children of the said..... .. . .after his decease, the pension of Two Hundred Dollars per annum, so long as the same shall be payable according to the Rules and Regulations annexed. Provided always that the said ....shall yearly and every year on the first day of January, make the annual payment of..... .....and otherwise faithfully observe and comply with the said annexed Rules and Regulations. Provided that in case the income should, at any time, be insufficient to pay the full amount of pensions, for which it may be liable, such pensions shall be reduced by the Executive Committee, *pro rata;* provided, nevertheless, that in no case shall any pension be reduced below the sum of $100.

In Witness Whereof, the Diocesan Church Society of New Brunswick has caused its Corporate Seal to be hereunto affixed this .... day of..... ....A. D. 18...

....

Secretary of the Widows and Orphans Fund.

(Note.—Blank forms of application for admission to the benefits of the Fund, and forms of medical certificate, may be obtained from Geo. E. Fairweather, Secretary of the Fund, St. John, N. B.)

WIDOWS AND ORPHANS SPECIAL FUND.

1. The Fund to be kept on deposit at interest in some chartered bank or otherwise invested in securities which may easily be realized, and the interest received to be added to it from time to time.

2. Applicants for grants from the Fund to be made to the Lord Bishop and the Board of Home Missions, and to be determined upon by them; any grants made to be reported to the General Committee at its next meeting.

3. The application of the Fund not to be limited to the cases of widows or relatives of Clergymen serving in the aided Missions, but to extend to all cases throughout the Diocese, occurring after its formation and requiring help.

4. Each such grant to be made from the capital of the Fund, until the same shall be exhausted, and not to exceed one hundred dollars in the case of any one Clergyman's decease.

5. The application of the Fund to be limited to the two cases following:

(*a*) Where the Clergyman deceased shall not have been connected with the Widows and Orphans Fund, and satisfactory evidence shall be submitted to the Board that the widow, or the orphan children or other relatives of such Clergyman, under the age of eighteen years, dependent upon him at the time of his decease, are not in receipt of an income from all sources exceeding $300 per annum.

(*b*) Where, though the Clergyman deceased has been connected with the Widows and Orphans Fund, satisfactory evidence shall be submitted to the Board that such widow, or orphan children or dependent relatives under the age of eighteen years, are not in receipt of an income from all sources [except such Fund] exceeding $200 per annum.

6. That it is to be understood in all cases that such grant is not intended for the payment of any debts or liabilities incurred by such Clergyman before his decease, but to be available to an extent not exceeding $100 in any one case to meet the inevitable expenses falling immediately upon the widow or helpless relatives of the deceased when they are not provided with private means of their own to defray them.

THE EDUCATION OF THE CHILDREN OF THE CLERGY FUND.

1. The Fund to assist in the education of the children of the Clergy shall consist of the amount now specially appropriated thereto (being $1,425.79), of all accumulations of interest, and of all subscriptions, legacies, collections, and other contributions, given to or applied by, the Society for this special object, and the interest of this Fund shall be applied solely to assist in the education of children of Clergymen duly licensed in the present diocese of Fredericton, or of children of those who may have died, or retired with the Bishop's approval on the ground of age or infirmity.

2. The Treasurer of the Diocesan Church Society shall from time to time, under the direction of the Executive Committee, invest every $500 of surplus money of this Fund, and add the same to the capital of the Fund.

3. The entire management of the Fund shall be, and hereby is, vested in the Executive Committee of the Diocesan Church Society, who, if they shall think fit, may vest such management in a sub-committee at their discretion.

4 No grant shall be made from such Fund until the capital thereof shall by accumulation or otherwise, have reached the sum of $1,200, nor shall the grant or grants thereafter to be made exceed in any one year the interest on the capital of such Fund for the year.

5. Applications for grants from such Fund must be made in writing through the parents or guardians of the applicant, to the Secretary of the Fund, and every such application shall be accompanied by a statement of any and all private property, pension or income, of the parent or parents, if living, or directly or indirectly available for the support and education of such applicant, if the parent shall be deceased. The Executive Committee, or its sub-committee, may, in any case, require further statements, which shall thereupon be furnished for their information.

6. Each case shall be determined on its own merits by the Executive Committee, or its sub-committee, subject to the approval of the Lord Bishop of the Diocese.

7. In the event of any application being favourably considered, the Executive Committee, or its sub-committee, shall determine in each case, the amount of the grant, which shall be made in a single year only, but may, at the option of the Committee, be continued for one or more years, but not after the recipient shall have reached the age of eighteen years.

8. A Secretary of the Fund shall be appointed by the Executive Committee, and he shall conduct all correspondence, and perform such other duties in connection therewith, as the Executive Committee or its sub-committees may direct.

9. The above rules may be altered only by the General Committee of the Diocesan Church Society, after a year's notice of the proposed change.

Resolutions of the General Committee.

APPLICATION FOR GRANTS.

That in future no application for grants shall be considered which is not made on the first day of the meeting of the General Committee, or previously.

ABSENCE OF MISSIONARY.

That when a Missionary is absent from his Mission on account of ill health, with leave from the Lord Bishop, his Lordship be authorized in his discretion to pay him the whole or any part of the sum granted for such Mission.

YEARLY GRANTS.

That all grants by this Committee for Missionary Salaries, and all sums placed at the disposal of the Lord Bishop, shall be for the service of the fiscal year in which the grants are made and shall expire with it.

VOUCHERS.

That all vouchers for the payment of any sum of money, whatever, must bear on the face of them the authority under which they are paid, and the period for which they are claimed, together with the services performed.

CONDITIONS OF GRANTS.

That in future, grants from this Committee will be made mainly with reference to the ability of the members of the Church in the several Parishes to support their own Clergyman, the amount of local contributions for Church objects in such Parishes, and the sum paid in aid of the general objects of the Society.

BEQUESTS TO BE FUNDED.

That all bequests made to the Society be funded, as heretofore, and the interest only applied to the general or special purposes for which they are bequeathed.

RETURNS FROM PARISHES OR MISSIONS.

Whereas, In consequence of the limited means at the disposal of the Society, and the great necessity for new and extended work, it has become of great consequence that all local glebes and other endowments of Parishes should be fully utilized.

Therefore Resolved,—1. That the Board of Home Missions be authorized to require from the Church Wardens of every Parish or Mission receiving aid from the Society, full details of all such glebes, Church lands and other investments, yearly or oftener, as they shall see fit.

2. That if it shall appear that any part of the income from the glebes or investments held for the Rector's use, is taken to make up the sum required by the Society from the Mission, the Board may forthwith increase the amount required in proportion thereto; and in case of neglect on the part of the Rector or Church Wardens to collect the interests or rents, the Board be authorized to enquire into the matter, and if there be sufficient cause, suspend the grant to the Mission, until the management be made satisfactory to the Board of Home Missions.

CONTRIBUTIONS—HOW CHARGEABLE.

That the Secretary of the Diocesan Church Society be requested to furnish the Treasurer with a minute of contributions reported from every Parish or Mission, specifying the amounts payable to general and special funds, that the amounts so returned be charged by the Treasurer to each Parish or Mission in a book to be kept for the purpose, and that a detailed statement of all contributions then remaining unpaid be rendered by the Treasurer to the Executive Committee, for their action in the matter at the October meeting, and each meeting thereafter, so long as any amount shall continue in arrears.

SECRETARIES OF LOCAL COMMITTEES.

That every Missionary be requested to furnish annually, to the Treasurer of the Diocesan Church Society, the name of the Secretary of each Local Committee.

CERTIFICATES OF LAY DELEGATES.

That the certificates of the Lay Delegates be sent to the Secretary at least ten days before the meeting of the General Committee, to enable him to report to the meeting at its opening the names of those qualified, and that his report shall be accepted as *prima facie* evidence of qualification.

PRINTING OF RULES AND REGULATIONS.

That all Rules and Regulations made by the General Committee be printed in the Annual Report.

MISSIONS BECOMING VACANT.

That when any Mission now receiving aid from the Society shall become vacant, the grant from the Society shall therefrom cease, and shall only be renewed upon application to the General Committee, or to the Board of Home Missions, and upon such terms as to assessment and grant as they, or either of them, shall consider equitable.

PRINTING STATEMENT TO S. P. G.

That the statement made by the Board of Home Missions to the S. P. G. be printed in the Annual Report of the Society.

TRAVELLING OUTFITS.

Passed July, 1884.

Whereas, It is very desirable that some provision should be made whereby men commencing work in this Diocese may be enabled to purchase the requisite travelling outfit without becoming involved in debt for the same; therefore

Resolved, That when a man commences work in this Diocese in a Parish or Mission receiving a grant from the Diocesan Church Society, a sum not exceeding $250 may be advanced to him for the purchase of the necessary travelling outfit, upon the following conditions:

1st. That he undertakes to serve at least three years in a Parish or Mission receiving a grant from the Society.

2nd. That during these three years his stipend shall not exceed $700, out of which the Treasurer of the Society shall be authorized to retain $25 per quarter till the sum advanced be paid.

3rd. That in case, for any reason, he ceases to do such work before the expiration of three years, he shall refund such part of the grant as may still be unpaid.

INSURANCE ON PARSONAGES.

Passed July, 1887.

That all the grants made to Missions by the Diocesan Church Society be upon the condition that insurance on Parsonages be maintained as heretofore required.

CONTRIBUTORS' NAMES.

Passed July, 1889.

That the Clergy be requested to report the names of all contributors to the funds of the Society for Publication in the Annual Report.

FREE GRANTS OF BOOKS.

Passed July, 1889.

That the Book Depository Committee be authorized to make, at their discretion, free grants of books to Parishes or Sunday Schools, out of any surplus funds which may be on hand, applications for the same to be made to the Secretary of the Committee.

RENEWAL OF GRANTS.

Passed July, 1890.

That upon a Mission becoming vacant, the grant from the Society may be renewed upon such terms that the stipend shall not exceed $700, with a parsonage, or $780 without a parsonage.

MEETINGS OF COMMITTEES OF D. C. S. AND SYNOD.

Passed July, 1891.

1. That meetings of all Committees having business to be transacted be held quarterly, in the first week in March, June, September and December, respectively.

2. That the General Committee of the Diocesan Church Society appoint one member of a committee of two (the Synod to appoint the other member) who shall arrange the time and place for meetings of the different committees, on application of the Chairman of such committees respectively.

RESOLUTIONS OF THE EXECUTIVE COMMITTEE.

A committee shall be appointed to be called "The Glebe Land Committee," with full and absolute power and authority to demise and lease, by public auction or by private agreement, for any term or terms of years, with or without covenants for renewal, and upon such other covenants and conditions as may be deemed advisable; and to sell at public auction or by private sale and convey in fee simple, subject to such limitations, conditions and restrictions as may be deemed advisable by the Glebe Land Committee, all and every, or any, the lands, tenements and hereditaments vested in the Society under Chapter 76, 34th Victoria, or any part thereof, not heretofore conveyed by this Society; and for such purpose to advertise in any manner the said lands, or any part thereof, for sale or to lease, and also to cause and direct the seal of the Society to be affixed to the same; also to receive the proceeds of all or any sales so made; all things to be done under this resolution, however, to be in accordance with the terms, conditions, provisions, and stipulations of 48th Victoria, Chapter 36, ss. 50, 51, 52, 53, 54; and all proceeds of all or any sales and rents of lands leased under this resolution, to be handed over or paid to, and received by, the Treasurer of this Society for the time being, to and for the uses, trusts and purposes set forth in the last mentioned Act.

Resolution passed July, 1886.

That the Glebe Land Committee be instructed and authorized to take such steps and bring such suits as they may think necessary to retain possession of, and recover, all lands and property connected therewith, vested in the Society under the 34 Vic, Chap. 76, subject always to the consent and approval of the Lord Bishop.

Resolution passed July 6, 1894.

That the Finance Committee be empowered to use the seal of the Society, and that four members of the Committee be a quorum for the transaction of business.

SECRETARY'S REPORT.

A. D. 1894.

Never before has the Church Society during the fifty-eight years of its existence held an annual meeting at a place other than the cities of St. John or Fredericton.

For several years after its organization, the "Church Society of the Archdeaconry of New Brunswick," as it was then called, always held its Anniversary Meetings in Fredericton. This was, however, the day of small things with the Society.

The formation of the Diocese of Fredericton and the arrival of Bishop Medley in 1845 as its first Diocesan, was happily followed by a marked increase in the support accorded the Society. The city of St. John and a number of influential Parishes that had heretofore displayed but little interest, now for the first time gave substantial aid, and as a consequence the income increased from $1,000 to nearly $4,000 in a single year.

The Society, having secured recognition at the hands of the Diocese at large, entered upon a new stage of existence and a larger sphere of usefulness as the "Diocesan Church Society of New Brunswick." Certain modifications were made in its rules, one of which provided that the Anniversary Meetings should henceforth be held alternately at Fredericton and St. John.

After adhering to this usage for nearly fifty years, the Society this year ventures on a new departure and is about to hold its Anniversary Meeting in the town of Woodstock.

This step, though regarded by many in the light of an experiment, it is hoped may not be without substantial advantages.

The present session of the General Committee becomes of special interest and importance in view of the anticipated decision of the important question of the union of the Diocesan Church Society and the Diocesan Synod.

A former secretary of the S. P. G. once stated, "The organization of the Church Society in New Brunswick is memorable as the first systematic attempt in a British colony for the more full and efficient support of its own church."

In a young country such as ours the history of the Society embraces a period sufficiently extended to warrant the use of the word "venerable" in referring to it; and in view of the honorable record of the Society as an invaluable handmaid in the extension of the Church's work in this Diocese, the question whether it shall now lose its corporate existence and be merged in another corporate body becomes a very important one, to be decided only after mature deliberation, in which we trust the great head of the Church may give to us "a right judgment."

The record of the Society for the past twelve-month has, as usual, its bright side and its dark side, its encouragements and discouragements. Among the bright features may be mentioned the fact that the returns for the year ending 1st January last show an increase of nearly five hundred communicants as compared with the returns of the previous year and the number confirmed during the same period, an increase of 242. There has also been a slight increase in the number of baptisms. This, in view of the fact that several missions have been vacant, shows that much earnest and faithful work has been done by the Society's missionaries and the Clergy at large.

The amount of the offertory collections increased during the past year, although the sum total of contributions reported for all Church purposes shows a considerable decrease. This may, in part, be owing to the prevailing financial depression, but your Secretary is inclined to attribute the apparent falling off mainly to the incompleteness and inaccuracy of some of

the returns, and he would strongly urge upon the Clergy the duty of making the annual returns as complete and accurate as possible.

The Society is to be congratulated upon the healthy state of its finances—but not upon the reasons for the same. The report of the Treasurer will show that whilst there is a small balance in hand the sum total expended in missionary grants for the year ending 1st June last was less by $2,584.78 than the amount expended the previous year. The lessened expenditure clearly is due to *vacant missions.* The policy of saving money by closing missions is suicidal, and cannot be persisted in without great loss to the Church. Possibly a saving to a small amount may be realized by the proposed re-arrangement of some of the older missions, but the only real remedy for vacant missions would seem to lie in a strenuous effort on the part of all the self-supporting parishes to increase their contributions to the Home Mission Fund. And here it is that one of the most discouraging features of the past year comes in, namely, that the contributions from self-supporting parishes in aid of their weaker brethren in the rural districts so far from showing an increase shows a falling off of about $800 as compared with the previous year.

It is earnestly to be desired that there shall be a marked advance the present year in the contributions from self-supporting parishes.

The Society, since its last annual meeting, has lost two of its oldest and most faithful members, the late Henry William Frith and the late Charles Henry Fairweather.

Mr. Frith was for forty-eight years a member of the Society and for thirty-five years an attendant at its annual meetings, and a most indefatigable worker on its various committees. From 1869 to 1879 he was the Society's honoured and respected Treasurer, and on his retirement from that office was elected a Vice-President.

The late Mr. Fairweather was a member of the Society since the year 1848, and a life member since 1858. He was

elected one of the auditors in 1859 and held the position at the time of his death.

In the decease of these gentlemen the Society has suffered a very serious loss. The place of such earnest and self-sacrificing men is not easily filled.

The reports from the several parishes are appended.

ADDINGTON.

Vacant.

ANDOVER—REV. S. NEALES, M. A.

In presenting this my first report from the Mission of Andover, my words must be brief, as has been my incumbency thus far. Since the 25th of January last, I have been in charge of the church's work here, and during that time, I have been endeavoring to obtain as thorough a grasp as possible of the whole situation, and to "know my sheep and be known of mine." The work which has been accomplished by myself during the past five months in addition to this has been little more than the regular and ordinary Parish work.

On my coming to the Mission, I was received by the parishioners with every token of kindness, and encouragement, and I have every reason to be thankful that my lot has been cast in such a truly pleasant place, there to endeavour to do the Church's work. With the opening of the spring, the parishioners commenced putting repairs on the old Rectory, which is now completely renovated, being enlarged and greatly improved. At an expense of between five and six hundred dollars, they have made what was once an old and dilapidated building, a very comfortable and convenient Rectory. For this, and many other good and kind deeds, and sympathetic words, I feel that I must give expression to my heartfelt thanks. Now that the repairs on the Rectory are about completed, we hope soon to turn our attention towards the building of a new Church in Andover—a thing which is sorely needed in the village, not only on account of the dilapidated state of the present building, but also on account of its out-of-the-way situation. For though located on a very lovely

spot a quarter of a mile above the village it is yet very difficult of access to the villagers in winter and in stormy weather.

At Four Falls, where there has for a long time been great need of a church, the congregation is making now a strong effort to erect a house of God, and for generous gifts towards the same we have to return our hearty thanks to Mr. E. H. Wilmot, of Fredericton, and the girls' branch of the Women's Aid Association, of the same place.

In concluding my report I must not fail to bear witness to the faithful and laborious work of my predecessor, the Rev. Leo. A. Hoyt, who through a long pastorate of nearly a quarter of a century performed the rough hard work of a pioneer missionary, keeping alive the church in many a distant station, and everywhere in his Mission imparting a healthy, vigorous churchly feeling among his parishioners which now constantly shows itself in large congregations and hearty services with good responses on every hand.

BAIE VERTE.

This Mission, lying in part in each of the adjoining Dioceses of Fredericton and Nova Scotia, has during the past year been in charge of the Rev. V. E. Harris, of Amherst, N. S., who writes as follows:

A favourable report of Church work in the joint Mission of Baie Verte and Tidnish can be given for the past year. Pending the appointment by the Bishop of Fredericton of an incumbent to reside at Baie Verte, regular Sunday services have been supplied by the Vicar of Amherst, with the assistance of a Deacon (Rev. W. Hays), and lay readers (G. F. Scovil and H. A. Ancient).

At Tidnish Dock, the northern terminus of the partly constructed ship railway, the beautiful little Church of the Good Shepherd, consecrated October, 1892, has on several occasions, especially during the season for summer visitors, proved too small for the congregation, notwithstanding the comparatively small number (ten families) of Church people in this part of the Mission. A confirmation is to be held here in September.

At St. Luke's Church, Baie Verte village, six miles distant from Tidnish, several improvements have of late been made in the furniture of the old building. A prosperous Sunday-school of thirty-five pupils is maintained throughout

the year. Last summer, Mr. Scovil (student), who resided in this village, did good work for the Church, and proved beyond question that an acceptable and diligent resident Missionary would soon establish a strong and flourishing Mission in this part of the Diocese. Mr. Ancient (student) is to spend the present summer here. In this district there are about twenty families who are connected with the Church.

Two miles away at the growing village of Port Elgin, services are held in a public hall on Sunday afternoon—a Sunday-school, with the promise of about twenty-five pupils, is to be opened this month (May). A site for a Church has been promised by Mr. Fields, and a building fund has been commenced. In Port Elgin and the surrounding districts of Botsford, there are probably twenty families who claim to belong to the Church.

BATHURST.

Vacant.

CAMBRIDGE.

Vacant.

CANNING.

Vacant.

CARLETON — REV. W. H. SAMPSON.

Contributions for General Purposes of the Society, $29.20.

CHATHAM — REV. CANON FORSYTH, B. A.

The annual collections for the Mission work of this venerable Society have not yet been completed, but I doubt not they will not be less than usual, although a special call is being made upon our people for the long needed repairs on St. Mary's Chapel, the Rectory and Sunday-school House. I have set forth in Sunday addresses the great need of the Society of increased contributions from the Church people of

our Diocese, and the collectors of the annual contributions have reported a general willingness to answer the call made upon them.

In view, however, of our extra local expenses during this summer, which seems to be one of great business depression on the Miramichi as elsewhere, I cannot hope for any considerable increase in contributions from this Parish to the General Purposes Fund. I have, as usual, endeavoured to interest our children in the Society's work and to obtain their substantial aid. Forty-five Lenten Mission boxes were distributed, and the result has been some increase in the children's offerings.

While thus caring for the general good, we have been endeavoring to provide for our local wants, and I am thankful to say that the long-needed improvements on our Church buildings have now been begun, and will, I hope, during the present year be to a large extent at least completed, although involving a considerable expenditure.

Our income from Sunday offerings keeps up to its usual average, and some endeavours are made to increase the usefulness of the envelope system. A number of worshippers use it faithfully, and I hope more will adopt the plan as time goes on. In September last the Lord Bishop administered the rite of confirmation to twenty-eight candidates, nearly all of whom, after special preparation, became communicants. I have to regret, however, that the infrequency or total neglect of communion on the part of many renders it more difficult to lead the young to their duty and to persevere in its performance. I can but hope that the instructions I have endeavoured to give in Communicants' and Bible classes may not be without fruit unto eternal life in those to whom they have been given.

Our women's and girls' guilds have continued their good work during the past year, and to them we largely owe, under God, our ability to proceed with the contemplated repairs in our Church buildings.

Our Parish has not failed to contribute its usual aid to Domestic and Foreign Missions at Ascension-tide and Epiphany.

The daily morning and evening prayers have been said in St. Mary's Chapel as usual.

During the year I have baptized eighteen children, solemnized four marriages and performed twelve burials.

I conclude my report with the expression of the good wishes of the Pastor and people of Chatham for the blessed and important work which this venerable Society has in hand.

DALHOUSIE — REV. H. B. MORRIS, M. A.

Having now being stationed at Dalhousie for nearly a year, I have at least some material progress to report.

A sum of $80 already in the hands of the Daughters of the King—dating from the time of the last Rector—was added to by part of the proceeds of an oyster supper in the fall, and $100 spent in putting a stone wall under the Rectory, and in improving the cellar. The remainder formed a nucleus for procuring materials for a bazaar—for which the Daughters of the King and the married ladies have been working through the winter—and which is now to be held, the first object being to repaint the exterior of the Church.

Apart from the bestowal personally of many unlooked for gifts, I should say the liberal spirit of the place is quite noticeable, any reasonable suggestions are quickly met, and there is a good *esprit de corps*—so that when there are any efforts made to raise funds, each family is willing to bear a share in the labour or expense required.

Being responsible for no regular duty elsewhere, I have held two services and Sunday-school each Sunday, and a service on Friday evening, with a short address before the choir practice—and on Saints days a service with opportunity for receiving the Holy Communion, of which, however, advantage is frequently not taken. Also on Sundays, except when there are visitors, who are now ceasing to frequent the place, I have found the administration of the Holy Communion once a month to be more edifying than the sight of the Lord's table attended thinly or not at all.

It cannot be said that the presentation in the past of candidates for confirmation who were very young and hurriedly prepared, has been a success. The result has been the removal of elder scholars from the Sunday-school, without their addition to the Communicants' roll.

Advantage was taken of a Deanery meeting held at Dalhousie, with the kind help of the Rural Dean, and of Rev. J. S. Sweet, of Newcastle, himself a former Rector of Dalhousie, to start a branch of the C. E. T. S.—though the active weekly work is confined to the maintenance of a Band of Hope, or

Juvenile Branch of that Society, which is attended by many Presbyterian children as well as by our own.

I have had the privilege, with the Bishop's authority, of baptizing by immersion two young persons who had been brought up as Baptists, thus securing them from having their minds unsettled in future by any question as to the sufficiency of the mode of their baptism. But these cases, as well as others, accentuate the fact, that in our larger towns, say, in each of those which give their name to a Deanery, there should be provided a baptistry where this mode of baptism can be solemnly and impressively performed, at any season, in the presence of the whole congregation according to the provision made therefor in the Rubric of the Church of England.

DORCHESTER—REV. J. ROY CAMPBELL, B. D.

I herewith send in a list of names of subscribers to the General Purposes of the D. C. S. for 1894–5, the amount represented being about $200.

The list is shorter by over a dozen names of subscribers removed from Dorchester; all of them, however, will continue to be the friends of the Society in the several Parishes to which they have removed.

Our Parochial work during the year past has been uneventful, beyond a short but pleasant visit from the Lord Bishop on the 16th of March, when sixteen persons—eight male and eight female—were confirmed, and all of whom are now communicants.

To this may be added the presentation by the congregation at Christmas-tide to the three senior members of the choir of sets of prayer books and score hymn books, uniformly bound in Russia, bearing suitable inscriptions, in recognition of long, constant and efficient service; and all are still happily at their post.

Though not strictly D. C. S. work, it cannot be wrong to add, as an interesting item of parochial work, that under the conditions and limitations set out by the subscribers thereunto, the sum of about five hundred dollars has been so far subscribed to the Bishop Medley Memorial Canonry Fund.

DOUGLAS AND BRIGHT—REV. HERBERT F. E. WHALLEY.

Having been in this Mission but a few months I have not much to report.

The severe storms and snow-piled roads of winter prevented me from making the acquaintance of my people as quickly as I could have wished. I was unable to hold more than two services on Sunday, as a rule during winter, owing to the long distances and bad state of the roads. Now, that summer has come, I am able to serve each Church on Sundays, and hold an occasional service in Douglas Hall and in the school-house at New Zealand.

There is also a celebration of the Holy Communion on holy days at St. Paul's (Keswick) Bright, and evening service at St. John's (Stone Church) Douglas. The congregations at all services are very good. The people seemed to appreciate the special services in Lent.

There are Sunday-schools at each church. That at St. John's, under the superintendence of Mrs. W. H. Clements, is in a most flourishing condition. Mrs. Clements, ably assisted by Mrs. F. Staples, the Misses Miles and Evans, kept the children of this school together all through the long vacancy—caused by the death of my lamented predecessor, the Rev. J. W. Hickson—and for this I am most grateful.

There are many good works to be thankful for. A new roof has been put on the Stone Church—the money for which was already collected when I came—the labour and hauling having all been most generously given by the parishioners. I have also gratefully to acknowledge in my own name and in that of the parishioners a new altar and altar cloth for St. John's Church—the gift of Mrs. Medley in memory of the Rev. Charles Medley, some time Rector of the Parish; also two pulpit hangings (a red and a white), and two burses and veils (a red and a white)—the work of Miss Susie Evans. The Girls' Sewing Guild has also done good work under the superintendence of Mrs. John Johnson. Besides purchasing $20 worth of books for the Sunday-school library they have also $20 in hand, which is to be devoted to some of our many needs in the interior of St. John's Church. The shingles for All Saints Church, Cross Roads, are also ready to be put upon the roof, which is at present in a very bad condition. We have to thank Mrs. Medley for a new and much-needed altar cloth and pulpit hanging for this Church.

At St. Paul's (Keswick) Bright, we have money in hand towards a new altar cloth, a work which the ladies of the Church hope soon to take in hand. We are also hoping to get this Church re-shingled before winter. The Sunday-school here has been re-opened under the superintendence of Mrs. O. E. Morehouse, ably assisted by several ladies. The great drawback to Sunday-school work here is the long distances the children have to come. Our thanks are due to Mrs. O. E. Morehouse, at St. Paul's; Miss Mary Sloat, at All Saints, and Miss Susie Evans, at St. John's, for their services as organists.

There is, I trust, a feeling of good will among our people and a readiness to aid in all Church work; and while we work in unity and Godly love we may hope for God's blessing that the spiritual work will prosper as well as the material.

For my own part I have every cause to be grateful to my people for the kind and hearty manner in which they received us and for their willingness to help me in every possible way. The ladies of the Church at Keswick most kindly swept and garnished the Rectory, lately purchased at Burtt's Corner, ready for our reception. The parishioners also purchased the stoves for the Rectory, for which we are very grateful.

I cannot conclude without expressing our grateful thanks to Dr. Morehouse and his wife for the very kind and hospitable manner in which they received and entertained my wife, myself and family on our arrival until the Rectory was ready for us.

GAGETOWN — REV. N. C. HANSEN, M. A.

This year has been marked in this Parish by an abnormal amount of deaths and a great deal of sickness. No less than sixteen parishioners have been laid at rest at our little cemetery, and many others but narrowly escaped.

The year has also been marked by an unusual number of removals to other places. Three whole families have gone away from this charge; and so between deaths and removals, there are some thirty persons less under my charge than last year. We miss their genial presence from our midst, as well as their work and their support.

Among improvements upon church property we may mention that the Rectory and the barn have been reshingled and are now being painted at the cost of about $100.00.

Two handsome brass vases were presented to us during the year, by Mr. and Mrs. G. DeVeber. A white pulpit hanging was given us by the Messrs. Starr, and a purple one by Miss Knox.

We are looking forward to a visit from the Bishop for the purpose of "the laying on of hands" and the consecration of a new burial ground. Quite a large class will be presented for confirmation.

GRAND FALLS AND MADAWASKA.

Vacant.

GRAND MANAN — REV. W. S. COVERT, B. A.

The usual services have been held throughout the year on Sundays and holy days, besides special services in Advent and Lent. The Sunday-schools have done a good work, and a branch of "the King's Daughters" has been formed, and has made itself useful.

We have endeavoured to interest the children of the Church in the work of the Diocesan Church Society.

GREENWICH — REV. D. W. PICKETT, M. A.

The past year has been one of steady and continuous growth, and therefore, one of encouragement and thankfulness. There have been no very marked changes in any respect, but I feel that the Church is numerically stronger and I hope spiritually stronger. The congregations have been larger, owing somewhat to the regular attendance of some who though not members of our Communion, are nevertheless welcome to our services. The contributions have been large, not only for local purposes, but also in answer to appeals which come to us in increasing numbers every year, from various quarters, and which have all been responded to with more or less liberality, till I am confirmed in the opinion that the more opportunities you give your people of contributing to the needs of the Church abroad, the more willingly they will give to the Church at home. While to thrust aside all appeals for Domestic or Foreign Missions, on the ground

that there is difficulty in meeting local requirements, is not the best way to remove that difficulty.

I am thankful to say, that I have been enabled to hold three services every Sunday, with but few exceptions, and a celebration of the Holy Communion twice in every month.

The Register shows six baptisms, three marriages, and six burials—the baptisms and burials equalling each other; and what is more remarkable, that at the end of thirty-three years of my incumbency, they exactly balance each other, being in each case 390.

HAMPTON—REV. WILLIAM BURNS.

The work of the Parish is going along steadily, and the debts are being gradually reduced. Contributions to the D. C. S. from Smithtown, $7.80. The other places not yet heard from.

HARDWICKE—REV. W. J. WILKINSON, M. A.

The work carried on in the Parish during the past year, has been very similar to other years, and as a visible evidence of our growth and progress the number of Communions made was greater than the previous year. In my last report, after referring to the excellent work done on the outside of our Church, I expressed the hope that we would soon be able to renovate and beautify the interior, and I am glad to report now that this has been accomplished.

The painting, as described in a local paper, is as follows:—The ceiling is done in blue tint, with cream colored friezes, forming panels adorned with rosettes, which in their centres have emblematic designs in gilt. The walls are in light buff with a festoon border twelve inches wide with appropriate mottoes on a maroon ground, the whole making a very effective appearance. The work was designed and performed by Mr. F. Boekler, of Newcastle, and as a token of their appreciation of his work, the Vestry conveyed to him a vote of thanks for the able and artistic manner in which the work was performed.

When the good work had proceded thus far, it was felt necessary to have a new carpet for the chancel, and accordingly money was collected. Two former members of our congregation who were then residing in the United States, sent

us, unsolicited, five dollars for that purpose, and some of our friends in the Parish of Chatham and elsewhere, very kindly assisted us. A very handsome and suitable carpet was procured from Manchester, Robertson and Allison, St. John, and now is in its place in the sanctuary.

One thing more was required to complete the work, and accordingly two brass chandeliers containing four lights each were purchased, and hung with iron rods from the ceiling. After the Church was opened for service again, two beautiful new brass vases, as if by magic, adorned the altar, the old ones having been removed to the altar of the new Church. Some of us have our suspicions who the donor is, but she herself prefers to give her gifts to God in secret. Another very valuable gift I must mention, is a kneeler, made of berlin work by the ladies for the step outside the altar rail.

On Tuesday, October 24th, the Bishop of the Diocese, accompanied by the Rev. Canon Forsyth, visited the Parish. Confirmation services were held at both the Churches, and twenty-one candidates received the Apostolic rite of the "laying on of hands." His Lordship's addresses and charges to the candidates were listened to with close attention, and I trust with much profit, by the large and attentive congregations which were present at both services. The appeals for Foreign and Domestic Missions were read with the result that the collections for the former amounted to $4.00, and for the latter $8.50.

I think that last winter was one of the coldest and most trying I ever experienced, and the severe storms prevented me several times from keeping my engagements.

I cannot conclude without referring to the kindness of many of the people in bringing their horses and hauling the wood to the Rectory.

I hope and pray that, in addition to these visible signs of activity and life, there may have been much accomplished during my ministry last year, which, although not noted here may eventually bear fruit to the glory of God and to the advancement of His kingdom on earth.

JOHNSTON—REV. C. P. HANINGTON, B. A.

The report from this Parish must be brief this year. Nothing of any great moment has taken place here, and we move on, as usual, in our quiet way. We trust, however,

that there is spiritual progress, and the seed that is being sown is not being sown in vain. Last winter was a very severe one, and it was almost impossible to keep up the Sunday services, so bad were the roads. This fact will cause our average attendance to be smaller than it would otherwise have been, but the Society must not judge our work altogether by the "average attendance" column. I would like, whilst on this subject, to ask one question: By what method of computation are the figures arrived at which are placed in the column in the S. P. G. Report, which is headed "Congregation?" According to the last report "Johnston" has 291 Church members and only 85 of a congregation. Now what the Missionary stated in his report was, that the average attendance at each place where services were held was as follows: 60, 52, 35, 34, 24, 24. In a few cases, but in a very few, some which attend service in one place attend occasionally services in other places; but these figures really mean, that on an average (adding the above numbers together) 209 persons are present at our services. I cannot understand how the number 85 was arrived at, and certainly the inference drawn by an ordinary reader in England would be far from the truth; for most persons would infer that of 291 Church members in Johnston, only 85 were attending Church; whilst, on the contrary, it would be nearer the truth to say that of the total 291, at least 270 were regular attendants at our services, not counting many who attend who are not of our communion. I think that this column, headed "Congregation," ought to be rectified and made to be more in accordance with the facts.

We have had great difficulty in keeping ourselves square with the D. C. S. Indeed, we can hardly be said to have kept ourselves square, for we have always been a quarter back. Our Parish is poor, and we feel that our assessment has reached its limit: and that we cannot hope to raise, for some time, at least, any more than we are at present, with much difficulty, raising.

Our little Church in Bagdad is progressing slowly. The roof has been shingled and one floor laid down; the people around giving their labour free of charge. We need about one hundred dollars to complete the outside and make it fit to hold services in. The inside we shall probably be forced to leave unfinished for some years to come, as money seems very scarce. But we are keeping our little building entirely free from debt, and we have no doubt but that it will be entirely finished some day.

KINGSCLEAR—REV. H. MONTGOMERY, M. A.

The year past, since my last report, has not been altogether an uneventful one. The Parish Church has been improved by the addition of a steeper roof to replace the old one, and the tower heightened by an open work spire, surmounted by the symbol of our redemption. This work, together with the painting of the whole building, has cost nearly four hundred dollars, one hundred of which amount was generously contributed by Mr. W. H. Murray, a former parishioner, the balance was raised chiefly by the Parish branch of the Women's Aid Society. The Parish has still further reason to be grateful to Mr. Murray as a benefactor, as he has become a subscriber to the extent of one hundred dollars per annum towards raising the amount required by this Society from the Parish for the general purposes fund; thus making up the deficiency caused by the removal of several contributors from the Parish. Financially, the Church is in a very satisfactory condition. With regard to the spiritual state of the Church in the Parish there are notable signs of improvement. The Sunday-school is much larger than for years past and greater interest manifested in its welfare. The communicants' roll numbers 83 out of a total of a little more than 200 Church people.

The average attendance at the two Churches and one station has been better during the year than formerly, even though our members have been diminished by emigration. Since my last report there have not been wanting many reassuring signs which are encouraging and which tend to stimulate us to go on and do a still more faithful and better work for the Church in this small, but not altogether unimportant, portion of the Master's vineyard. The Parish may be ranked among those old Missions along the river St. John, which have been materially affected by the changes and chances of time. Our Church population is much smaller than in former years, but what is lacking in quantity is made up in quality, a fact not at all discouraging when we consider their faithfulness and loyalty and the generous responses given in answer to heavy demands made upon them.

May God grant your Missionary grace and strength to be indeed an ever faithful pastor among them is his earnest prayer.

LUDLOW AND BLISSFIELD—REV. H. MONTGOMERY, M. A.

We have nothing new or startling to report from this Mission as in former years, when so much could be said about its neglected and pitiful condition. The Church is making steady progress throughout the whole Mission, and the past neglect has become almost entirely forgotten. We are very thankful to be able to note the progress of the Church in Doaktown, the only portion of Blissfield in which we have been able to carry on the work of the Church. This thriving and increasing village affords a most encouraging field, and will, in time, become a strong centre for Church work.

We have a band of faithful, conscientious Churchmen, most of whom have come to us from other religious bodies, and are Churchmen from conviction, who are doing a grand work in the way of keeping up a flourishing Sunday-school, circulating Church literature, and otherwise helping as opportunity offers in making the "Church and her ways" known among the people. The work here is very encouraging, and the outlook for the Church most hopeful. Doaktown has become famous of late, as a place where we have had the strange anomaly of a Church, so called, sold at public auction, after having been dedicated to the honor and glory of God, and for His worship. At present, we have no fear of such a catastrophe ever happening to the Anglican Church in this place.

Since my last report, we have had the pleasure of a visit from the Bishop of the Diocese, when eighteen candidates were presented to him for the sacred rite of confirmation. Since the Mission was opened up seven years ago, the total number confirmed is 149, an average of a little more than twenty-one each year. There have also during that time been about 200 infants and adults baptized.

We sincerely thank the Great Head of the Church for the blessings that have attended the organization of this Mission, and hope that, ere long, a more worthy missionary may be found, who, by the aid of this Society, may be able to devote his whole time and attention to this most encouraging and promising field. In the meantime, we shall do the best we can for the Mission, and with the assistance of a lay reader during his college vacation, hope to continue the good work of building up the Church to the honor and glory of God's Holy Name, and the welfare of the souls committed to our charge.

MAUGERVILLE AND BURTON — REV. HORACE E. DIBBLEE, M. A.

It is expected that our contributions to the D. C. S. General Purposes Fund will equal those of last year.

MUSQUASH — REV. HENRY M. SPIKE, B. A.

In sending in my report of this Parish I have nothing of much importance to impart to D. C. S. Our Parish work is still continued, but my advancing years make it hard for me to meet my appointments in winter. So far I have, by God's blessing, kept up my three services every Sunday, besides week day services in small settlements.

The Women's Guild of Musquash have purchased out of their fund a very good cabinet organ for St. Ann's Church, Musquash. The congregation in singing, are sustained by the organ and a good choir.

The responses in Church are very good, and the services are bright and cheering. The people give very readily to all Church objects, and willingly as far as their means will permit.

The sum of $22.14 was sent in as a contribution in Mission boxes, the savings of children and others who were interested in the work ot the Church. We expect the usual amount of $80 will be made up to aid the Society in carrying on its great and glorious work in sustaining the Missions of this Diocese.

NEWCASTLE — REV. J. H. S. SWEET.

The work in these two Parishes has been carried on during the past year on the lines laid down in former reports. This work has gone on quietly, and without any serious interruption, though now and then a pre-arranged service has had to be abandoned on account of failure in my own health. I have, however, in spite of many warnings, and the advice of doctors, endeavoured to work the two Parishes as usual, and

by God's help, with the exception of one or two instances referred to, have been enabled to do so. Taking the Sundays only, this involves four regular services every Sunday, and five for one Sunday in the month.

We have, however, had our break during the year in the usual routine of our work. I refer to the visit of our Bishop in October last, and the confirmations which then took place. Nine were confirmed in St. Andrew's, Newcastle, and a like number in St. Mark's, Nelson. It is gratifying to be able to report, that with only one or two exceptions, these have all become regular communicants.

Our indefatigable Guild continues its work with consistent earnestness and zeal. In fact, we should be hampered in many ways, were it not for their continuous labors. The mere fact of giving up a portion of time every week, in working for the good of Christ's Church must, we cannot doubt, have a reflex benefit upon the spiritual life of the members. The Guild has had to acknowledge with many thanks a donation of $10.00 sent to them through the thoughtful kindness of Mrs. Medley.

But in spite of the help given us every year by the members of the Guild, there is much in the Parish under my charge, from a material point of view, which needs to be done. Both Churches as well as the school house in Newcastle, need the painter's brush. We have not been able yet to do any more towards the completion of St. Mark's in Nelson; but, so far, we have been able to keep ourselves free of debt, and that is something to be thankful for.

We have taken up the customary collections during the year, viz.:—Foreign Missions, $2.19; Domestic Missions, $4.43; Parochial Missions to the Jew's Fund, $4.18; Widows and Orphan's Fund, $1 00.

During the year there have been—Baptisms, 22; Confirmations, 18; Marriages, 2; Burials, 4.

NEW DENMARK — REV. N. M. HANSEN.

I am very sorry to report this time that we, instead of gaining last year, have lost. We lost by emigration to the State of Maine, including a good deal of our best Church people. We lost the whole choir, which cannot be replaced at present. I have lost nearly my whole family; and I have

also lost my former health and strength, and at times I am strongly tempted to give up.

Through all this, the painting of our Church by Mr. and Mrs. E. H. Wilmot, at a cost of $234, has been a great comfort to me and the faithful worshippers left. That painting preached a sermon to us every [illegible] we assembled there, about what the Lord can do in wonderful and unexpected ways; and it has increased the attendance.

Perhaps it will be interesting for the D. C. S. to know that I, in this year of emergencies, have had an opportunity to do a little for Church extension outside this Diocese. Last winter I wrote a letter to a Scandinavian paper in Ottawa, Ont., and told my countrymen about our joining the Church and our arguments for doing so, and advised them to do the same. The Danes in Ottawa took my advice, and I hope that sooner or later they will follow in other places in the Dominion. I have had a lively correspondence with them since, and I have been asked to try to get them a pastor. I was also asked to send written sermons and Danish prayer books, which I did send. I was also questioned about proper Church music. I understand that they will have a pastor in the near future who can minister to them in their own language, and that Christ Church Sunday-school is given them as a place for worship. But the main part of the good result, I must say, is due an English gentleman, Mr. L. M. Fortier, in the Department of the Interior, who the whole time has acted for them like a father and a bishop.

We have here a great number of vacant farms. As it was reported last fall that an attempt was to be made to bring in other nationalities, which would weaken the Church here, and perhaps after some years entirely destroy it, I asked the Dominion Government for a grant for sending a man to Denmark to bring over emigrants to fill the vacant places. My request was favorably complied with and a man was sent, but caused by the present hard times he had but very little success. Still I am sure it will not be entirely without result. Our young people may in the future fill the places. We have a great number of them, and next fall I hope to have a confirmation again of at least twenty-five.

I will cheer myself and the members of the D. C. S. with a word of our late beloved Bishop, "Prayer, patience and perseverance will overcome all the difficulties."

PETERSVILLE — REV. W. B. ARMSTRONG, M. A.

In the past year nothing of especial note has happened. The work has gone on much the same as usual, as regards the ordinary services and the regular house to house visitation. The winter, which was an exceptionally severe one in this locality, rendered this work more difficult than usual. And sometimes, after ploughing through deep roads, only a few were "gathered together" at my farthest Church at Headline. At the Church, however, near the Rectory at Welsford, the congregations are good the year round. Everything seems to favour the spot. Situated in a valley, surrounded by trees, and the centre of a radius of population of five miles, we are always sure of a good number being present. During the summer we have half a dozen families from St. John making their residence here, who are a help to us in every way. At Armstrong's Corner, also a very central place, just six miles from here, and where I have a monthly service, the congregation is invariably large at all times of the year.

I am now preparing a class of candidates for confirmation, the Bishop expecting to be here about the end of August next. I find this a very favourable time for getting at the young people of my Parish, especially as being so large and scattered it is difficult to gather them together except during the most favorable time of year, both as regards the weather and roads. The preparation, therefore, of candidates, if thorough, becomes a most important factor in Church work in such a locality.

In the last spring one of the oldest residents of our Parish passed away, John Armstrong, aged 93. He had always been an attached member of our Church. For many years he had led a most active and laborious life, and died with the respect and esteem of the whole community, as the very large number present at his funeral testified. Mention here also must be made of the sudden and lamented death of Mrs. Allan Graham, one of the warmest friends of the Church. Her ready sympathy and kindly aid were always extended to those in trouble, striving ever to follow in the steps of that Lord whom she so loved.

I might mention here that during the month of March last, at the request of my old parishioners at Edmundston and Grand Falls, I visited that Mission. I held two Sunday services at Edmundston, which were well attended, the responses being most hearty. On the next day I had service at

Grand Falls in the evening, where again we had a very full number present, and all seemed glad to join once more in the familiar words of prayer and praise. At both these places they are asking anxiously when a Clergyman is going to be sent there again, and are eager for the word of God to be preached once more in their midst, and the sacraments administered.

PRINCE WILLIAM AND DUMFRIES.

Vacant.

RICHIBUCTO — REV. H. HACKENLEY.

Another year has passed away with its many failings on my part, yet duties have been attended to conscientiously, although I have nothing special to report.

The congregations keep up well, and the number of communicants increases, yet not as rapidly as I would like to see it. Our Sunday-schools on the whole are progressing favorably, and considerable additions have been made to their already fairly good libraries.

The amount collected through the Lenten boxes was $9.60, which was handed over to the Secretary of the Committee on "Interesting Sunday-schools in Home Missions."

On account of the past severe winter, and the outlook from a commercial standpoint having been, and being yet, somewhat discouraging—the lumbering, shipping and fishing industries being at a low ebb, I fear that the annual contributions will be below the usual amount this year. During the year there have been three marriages, thirteen baptisms, and seven interments.

RICHMOND — REV. A. W. TEED, M. A.

In this Mission the work has gone on in much the same way as formerly. The Sunday and week-day services have been held with regularity, although last winter, owing to the bad roads, I experienced greater difficulty in keeping appointments at a distance, than in any previous year.

The Sunday-school at the Parish Church is a source of encouragement to me, some fifty names being enrolled; while at Watson Settlement the school has been revived.

The Guild of St. John's Church which has done so much in the past, still continues its work; and last summer the younger members of the congregation formed themselves into an organization under the pleasing title of the Sunshine Club, which is now a valuable help to the Church.

The Rectory has received two coats of white paint, and now presents a handsome appearance as far as the outside is concerned. Although much assistance was given in labour, the painting cost about $100.00, of which some $30.00 remains to be paid.

At the lower end of the Parish, the grounds around St. Paul's have again been worked over, and rendered more presentable; while a new carpet for the aisle, and blinds for the windows, add to the comfort and appearance of the interior of the Church.

In common with others, the financial depression is being felt by us; yet I am thankful to say that the various appeals on behalf of the Church in the Parish and in the Diocese, and beyond the Diocese, have been heard and fairly answered.

The Parish Register's record for the year ending May 1st, shows 12 baptisms; 3 marriages; 4 burials.

SACKVILLE — REV. C. F. WIGGINS, B. A.

Contributions for General Purposes of D. C. S. from this Parish amount to $37.31. Lenten Mission Boxes $12.00. Widows and Orphans' Fund $5.08. Total $54.39.

ST. ANDREWS AND CHAMCOOK — REV. CANON KETCHUM, D. D.,

Reports that the contributions for General Purposes amount in all to $203.94.

ST. DAVID — REV. J. W. MILLIDGE.

During the past year, Church work in this Mission has gone on with its usual regularity. I am glad to be able to say, that the Church at Beaconsfield has at last been finished, and the deficiencies mentioned in my last report, viz.: chancel

carpet, stove, etc., supplied through the liberality of the Girls' Mission Band of Fredericton, and all remaining debt cleared off by a grant from the venerable S. P. C. K. The principal event of the year was the visit of our Bishop in October, who was good enough to include a Sunday in the three days he gave us. Confirmations were held in four Churches, and fifty candidates presented for the "laying on of hands," who, with the very large congregations, listened with the closest attention to the weighty words of his Lordship in his addresses. Very many, especially at St. Thomas' Church, had never before seen a confirmation.

The candidates were of all ages, from thirteen up to sixty. In one case, father, mother, a son and daughter, were presented.

The Church in St. Patrick has sustained a sad loss in the death of Mr. Hugh Monahan, who ever since he came to this country from Ireland more than forty years ago, has been a constant attendant at the services, and at the blessed sacrament of the altar whenever administered.

For twenty-five years he served as Church Warden, ever discharging the duties of that responsible position with zeal and fidelity.

As superintendent, and, in fact, principal teacher, of the Sunday-school, his work was beyond praise, steadily persevering in the instruction of the young in holy things in spite of much discouragement and apathy on the part of the parishioners. Where his successor will be found in this branch of the Church's work, it is hard to say.

As this settlement is twelve miles from the Rectory, and there are nine or ten other places demanding attention, it is obvious that your Missionary can give but a small portion of his time to St. Patrick, so that the importance of a good Sunday-school cannot be over-estimated.

ST. GEORGE AND PENNFIELD — REV. RANALD E. SMITH, M. A.

I am happy to be able to report that the work of the Church is prospering in both of my Parishes. The attendance at each church is large and increasing. There is a chapter of the Brotherhood of St. Andrew formed in each Parish doing a good work. By their aid, the numbers in the Sunday-school at St. George are almost doubled. Five of the Brotherhood

work in the school and one of them teaches a Bible class of a dozen or more young men. Last autumn, through the energy of the members of the congregation, a fine vocalian organ, costing $425, was placed in St. Mark's Church, and it helps greatly in improving the services. The members of "The Willing Workers" have repaired and beautified the rectory by their exertions.

The people of Pennfield take a great interest in their church, and co-operate heartily and willingly in working for its benefit, and I am greeted each Sunday by a large and interested congregation. Their church fabric is kept in good repair, and internally presents a very neat appearance.

In St. George, this summer, our old enemy, "Hard Times," is again intruding his unwelcome presence, but we have beaten him back before and hope to do it again.

Since our last report we are sorry to have to record the death of an old and valued member of the Church in St. George—Hugh Ludgate, Esq. He was Church Warden for a long time, under my predecessor and for some time after I took charge of the Parish.

Altogether, I feel much encouraged by the hearty co-operation of the members of both churches, in helping along the good work. Our contributions will at least be equal to the amount required of us. The Lenten offerings in the Sunday-school boxes, which are extra, amounted to $9.12.

ST. JOHN — THE VENERABLE ARCHDEACON BRIGSTOCKE, D. D.

The statement of the contributions of this Parish to the General Purposes Fund is as follows:

The two yearly offertories—		
October 8, 1893, ...	$46 74	
March 25, 1894, ...	65 70	
		$112 44
Missionary Working Party's contribution,		300 00
General Parish subscriptions up to date, which are not yet all collected, ...		379 70
Contributions from the Sunday-school, special Lenten offerings, ...	$58 41	
Other collections of Sunday-school during the year, ...	41 59	
		$100 00
Carried forward,....		$892 14

Brought forward, ...		$892 14
W. and O. Fund, ...	$14 57	
I. C. Fund, ...	15 80	
		30 37
		$922 51

ST. JOHN BAPTIST — REV. J. M. DAVENPORT, M. A.

Contributions to D. C. S. will not likely exceed $70 this year, owing to special home calls.

ST. MARTINS.

Vacant.

ST. MARY — REV. W. O. RAYMOND, M. A.

The contributions from this Parish, including the special offering of Mr. A. P. Tippet, one of the Church Wardens, for Vacant Missions, will amount to nearly $100.

ST. MARYS — REV. J. R. PARKINSON.

It cannot be said, as at other times, that the past year has been uneventful in St. Marys Parish and Mission. When the last annual meeting of the Diocesan Church Society took place a year ago, no report was read from St. Marys because all the memoranda upon which a report could be based had perished in the fire which a few days before had destroyed the homes, property and prosperity of so many of the parishioners. This report will therefore attempt briefly to give some account of the work of the Church during the two years in which a report has not been made.

Since the last report eighty-five persons have been baptized, ten of whom were adults and seventy-five infants; during that time his Lordship the Bishop has visited the Parish three times for confirmation and confirmed thirty-seven candidates who had been prepared; the Holy Eucharist has been celebrated one hundred and forty-eight times publicly and seventy-two times privately, and about 1404 communions have

been made. Seven marriages and thirty-three burials have taken place, and 1570 parochial visits made. Divine service has been held 464 times on Sundays and 404 times on festivals and week days, making as near an approach to daily service as the work of the Mission would allow.

The disastrous fire in the Gibson district of St. Marys Parish caused great loss and distress, which, although a year has passed, is still much felt. A number of Church families lost their homes, and in some cases all they had; this was followed by another fire a few months later in St. Marys proper, which did little less damage, except that in the former case a faithful friend and member of the Church, Mr. John Ruel, died from the injury he received in his heroic attempts to save what he could for others as well as for his own. His courage and faith in his awful trial are indeed worthy of remembrance. This double calamity fell heavily on the Church, but the work went on, and a most grateful proof of the earnestness of the people was given in the increased attendance from that time at the early Eucharist each Sunday in the Parish, and in the various Mission churches at mid-day celebrations.

In August of last year the Bishop licensed for Divine service a mission room at Marysville, built by Miss Jacob's devoted efforts, and used by the Missionary until such time as the new church shall be completed; regular services are held here each week. A beautiful altar and prayer desk have been given by Mrs John Black and other friends; and in a Church population of about one hundred there is a body of sixty-three communicants, resolute and determined Church people, who, amidst a large number of different religious bodies, have worked in season and out of season for their Church. The new Church building work was delayed because the fires last year increased the difficulties of working the Mission but the foundation has been laid, the ground deeded and enclosed, and with God's blessing the work will go on this year.

The Parish Church of St. Marys has met with a true benefactor in Edward Wilmot, Esq., of Fredericton, who has most generously had the Church beautifully painted, and erected a strong and handsome fence around the churchyard. His generosity has been lavish, and his interest in the work of the Church great. The warmest thanks of the whole Parish are given to him. May God ever bless him.

Through the kind gifts of friends, the simple reredos in Trinity Church has been added to, and a beautiful illumina-

ted scroll in gold and colours introduced, making the sanctuary and chancel shew more perfectly the holy purpose they serve.

In the Nashwaak Church, a new floor and renewed walls have been provided from the proceeds of a concert which Mrs. Black, the constant friend of St. Marys, organized and successfully conducted. The same kind friend also was the means of providing a new organ for the same Church. In all the Churches in the Parish, the congregations are good; in several, unusually large. In St. Marys proper, the Churchwomen's Aid Association has done noble work in connection with the Church hall. The generous friend who enabled the corporation to secure the hall for the Parish more than three years ago, has a right to remembrance in this report which may be looked upon as a record of what (in spite of many difficulties), we hope and trust, points to true progress. It would be most ungrateful, in this report, not to refer to the generous and most timely help rendered to the Parish during the difficulties following the two fires: the sympathy and help given and expressed by the Lord Bishop and members of the Cathedral congregation can never be forgotten by the corporation and parishioners.

In the brief account given now of the material signs of any work or progress in our Parish, there has been nothing mentioned of what has been accomplished, except so far as it corresponds to true spiritual advancement, what is really meant by noting the things spoken of is that it is confidently hoped and believed, that they represent a closer union with our Blessed Lord, brought about by a continual, faithful and devout use of those divine sacramental mysteries which are the extension of the Incarnation, by the threefold ministry in the Holy Catholic Church, so completely secured to us by the Providence of God, in their blessing and power within the Church of England. May we all be more devoted than ever to that glorious Church, more determined to do God's will within it, in the unity of the faith, and the knowledge of His Divine and Blessed Son.

ST. STEPHEN (TRINITY)—REV. J. T. BRYAN.

We trust to make arrangements at an early date to have this Parish render more assistance to the Mission work of the Diocese, than it has done in the past.

SIMONDS—REV. L. A. HOYT, M. A.

I commenced work in this Parish, in the last of July, 1893. So that I have been working here nearly a year, and have reason to thank God for his blessing on my efforts. I have, at present, six stations, at each of which services are held fortnightly. This necessitates my holding three services every Sunday, which I have been able to do with very few exceptions.

A service was held at All Saints' Church, on All Saints' Day, the fifty-fourth anniversary of its consecration, at which eleven candidates received the blessing of confirmation.

The people have been fairly liberal in their support of the Church, and I must here thank the people of St. John for their sympathy and encouragement, as well as their support and assistance in a more substantial way.

The people of Golden Grove have purchased a very fine reed organ, for which they are indebted largely to the liberality of St. John and other friends; among whom may be mentioned, the Bishop of Fredericton and Mrs. Medley of Bishopscote.

The Parish owes its thanks to a club of little girls in St. John, known as "The Brownies," for a handsome altar which has been placed in All Saints' Church at Loch Lomond.

Thanks are also due to Mrs. Medley for a cheque of $50.00, which she has given to the Parish for any purpose which may be required. As this gift was unsolicited, and unexpected, it was an agreeable surprise, and as welcome as it was unexpected. The success of the past gives me every hope for the future.

UPHAM AND HAMMOND—REV. S. J. HANFORD, B. A.

I have nothing special to report from this Mission for the past year, while I have every reason to be thankful that I have been enabled to attend to my duties as usual.

It is only proper that I should mention the increasing difficulty of making up the required assessment on stipend account.

Now, however this matter may be looked upon by some persons as a low and earthly one, and hardly deserving of notice on these occasions, yet as the result of such deficiency

may be the discontinuance of a Missionary's services; it is a subject of the greatest importance and one which may well fill us with deepest sorrow of heart.

Still our work, I am glad to say, is going on much as usual, with good grounds for encouragement. Particularly so, may I say, of the Sunday-school work; but if we had sufficient teachers still better would be the result.

According to returns already made, I have in the Mission to report: Churches, 3; stations, 3; parsonage, 1, with three acres of ground; baptisms, 10, an unusually small number; communicants, some 80; marriages, 2; burials, 18; Sunday-school teachers, 3; offertories and collections, $76.10; from Church Lands, $8.00; other contributions for Church purposes, $486.95.

My subscriptions for this year are not yet quite ready, but I am doing what I can, though it seems impossible to get the people to understand that if they do not more fully realize and fulfil their duties in this matter of supporting their Church, they cannot, for long, expect to enjoy her services.

VICTORIA.

Vacant.

WATERFORD AND ST. MARKS—REV. ALLAN W. SMITHERS, B. A.

My first duty in presenting this report is to acknowledge with feelings of the deepest gratitude, a generous grant of $100.00 received from the Society through the Board of Home Missions in aid of the Rectory. This grant not only enabled us to discharge all financial claims against the Rectory, but encouraged our people to begin the work of gradually restoring the Parish Church which is sadly in need of immediate repairs. A tower is now in process of erection, and we hope soon to be in a position to hang our new bell, which has been presented to the Church by the women of the Parish, who with but little assistance from outside, have raised the sum of $133.00 for the purchase of a bell weighing about five hundred pounds. I cannot speak too highly of the deep earnestness and unflagging zeal of our woman workers, who have done so much to further the cause of the Church in this Mission. The

Church yard has been fenced and presents a very creditable appearance.

The regular services of the Church have been well attended, and I am able to report a slight increase in the number of communicants. A reference to the register shows 23 baptisms, 4 marriages, and 7 funerals. This report would be incomplete were I to omit mention of a missionary meeting which was held at Waterford early in November last. The meeting was large and enthusiastic, and was addressed by the following clergymen: The Rev. C. P. Hanington, the Rev. H. W. Little, the Rev. N. C. Hansen, the Rev. A. J. Cresswell, the Rev. E. P. Hurley, the Rev. S. Jones Hanford, the Rev. Wm. Burns, and the Rev. A. H. Weeks. At intervals, well-known missionary hymns were heartily sung by all present, and a collection of $6.00 was made in aid of the Board of Home Missions. I am firmly convinced that this meeting has left a lasting impression for good on the whole Mission. A special feature of the work during the winter, was the visitation of several lumber camps in the vicinity of Little Salmon River. Services were held in four camps, and a quantity of good reading matter was distributed among the lumbermen.

From time to time, services have been held at the Mills at Salmon River with the most encouraging results. This outpost is twenty-four miles from the Parish Church, and one result of the work has been the formation of a small confirmation class, which I hope to present to the Bishop early in the fall. Services have been resumed at Markhamville, where, owing to the closing of the manganese mine, we have only two or three families of Church people.

Of the Mission Room of St. Marks, I am able to speak hopefully. The congregation is small, but united; and during the past year we have raised almost $200.00 to augment their building fund. We hope to begin building operations early next spring; and meanwhile every effort is being made to add to our funds. During the past year our resources have been very severely taxed, and an extraordinary amount of money for a poor Mission has been raised by reason of our extraordinary necessities. Waterford has raised over and above the amount assessed for stipend, $250.00; and St. Marks, including Jeffries' Corner, has raised, principally for Church building, the sum of $215.00. The major part of this money, was, I regret to say, raised by means of Parish pic-nics, which with us always form a very fruitful source of income.

Owing to so many and so severe taxes upon the generosity of our people, the assessment suffered to a certain extent, and at Easter there was a small deficit, which has since been made up.

No regular canvass has yet been made in aid of the Bishop Medley Memorial Fund; but I am glad to report the sum of $20.00 already pledged towards that object. Our hearts were greatly cheered at Christmas by a generous gift from Mrs. Medley, of Fredericton, in the form of a beautifully worked altar frontal and superfrontal.

The Mission is under a heavy debt of obligation to the Rev. A. H. Weeks, whose willing assistance and good counsels have aided me materially in the work of the Mission.

WELDFORD.

Vacant.

WESTMORLAND — REV. D. M. BLISS, B. A.

The Rector of this Parish states the contributions to General Purposes of the D. C. S., will amount to $26.70. He regrets not being able to report a decided increase.

WICKLOW — REV. J. E. FLEWELLING.

The past year has been like its predecessors. There are many encouraging features about one's Missionary work, and there are a few discouraging. The services have been regularly held, and although the attendance has not been large, the average has been maintained. I have been enabled to do more parochial visiting than for several years past, and have been heartily welcomed at all the homes in the Mission.

The services at East Florenceville have been kept up, and an occasional service given at Bristol. The people seem to appreciate the services, and have given tangible proof of their appreciation. Through the kindness and solicitation of some ladies, the good friends at Centreville and Florenceville contributed liberally towards a special fund for repairing the interior of the Rectory, fifty dollars being expended. With the usual grant of one hundred dollars from the D. C. S., the debt on the Rectory will be a thing of the past.

We hope to forward for the general purposes of the D. C. S. the sum of eighty-four dollars.

Death has deprived us of several of our valued members. Thos. M. Corbett, one of the Wardens for Wilmot, departed this life during the winter, and in losing him I have lost a warm personal friend, and the Church a staunch member. His aged mother also left us. She is missed; but as she had reached the age of 92, we could not expect to keep her any longer. Mrs. Samuel Ritchie is also greatly missed from Greenfield.

CONCLUSION.

The foregoing missionary reports* suffice to show that good and faithful work has been accomplished in many an arduous field. Some of the Society's Missionaries have now been labouring with patient fidelity for years in the same mission, and the fruits of their labours are apparent to all observers.

But whilst gratefully acknowledging the blessing that has attended the work that has been for so many years aided and fostered by the Diocesan Church Society, its members should feel that, after all, the work accomplished has been but scanty compared with the opportunity.

The words are as true to-day as when they were first spoken: "Before this Society a work is set forth which may well call into action the best energies and the self-denying zeal of every member of the Church; a work worthy of the greatest self-sacrifice; a work which may be aided by the smallest gift and furthered by the humblest prayer. A work in which we must not fail nor be discouraged till the most distant and the poorest in our land have received the means of grace; until in every spiritually barren waste a house of God is built and a missionary settled, the example, friend and guide of his flock."

To accomplish this desired end it is requisite that the members of the Church of England in their support of Home Missions, lay aside all party spirit, and as brethren drawn together in one common work of love, unite with heart and hand in the promotion of the kingdom of their common Lord and Master.

---

* More than twenty Parishes have sent in no reports this year. Any reports received after the foregoing were printed, will be found at the end of this Annual Report.

PROCEEDINGS OF THE GENERAL COMMITTEE.

WOODSTOCK, N. B., *Tuesday, July 3rd, 1894.*

In accordance with the provisions of the constitution of the Diocesan Church Society the General Committee met this day in the Parish Hall at 2 o'clock p. m., the Right Reverend the Lord Bishop, President of the Society, in the chair.

Prayers.

The Secretary called the roll of members, all being present at this or the succeeding meetings except those whose names are printed in italics.

President:

The Right Reverend the Lord Bishop.

Vice-Presidents:

The Venerable Archdeacon Brigstocke, D. D.
Sir S Leonard Tilley, K. C, M. G.
William M. Jarvis, Esq.
Sir John C. Allen. LL. D.
Geo. A. Schofield, Esq.
Rev. Canon DeVeber, M. A.
Rev. Canon Ketchum, D. D.

Secretary:

Rev. W. O. Raymond, M. A.

Treasurer:

George E. Fairweather, Esq.

Auditors:

James S. Beek, Esq. *G. Sidney Smith, Esq.*

PARISH OR MISSION.	CLERGY.	LAY DEPUTIES.	SUBSTITUTES.
Addington.....	(Vacant)	*Kilgour Shives,* *J. D. Sowerby.*	
Andover	Rev. Scovil Neales.	*Chas. LeB. Miles,* Ernest H. Hoyt.	Wm. B. Hoyt, *D. W. Pickett.*
Bathurst.....	(Vacant)	*Samuel Bishop,* *John E. O'Brien.*	*Sylvanus Payne,* *William Good.*
Blackville.....	" C, O'D. Baylee.	*B. N. T. Underhill.*	
Bright.....	" H. F. E. Whalley.	Henry Burt, Sam'l J. Smith.	*Dr. Morehouse,* *Wm. Sloat.*
Burton.....	" H. E. Dibblee.	Henry Wilmot, *A. S. Clowes.*	F. Ambrose Hubbard, *R. D. Wilmot.*
Cambridge	" *E. P. Hurley.*		

Parish or Mission.	Clergy.	Lay Deputies.	Substitutes.
Campobello.....	*Rev. W. H. Street.*	*Luke Byron,* *William Gough.*	
Canning.....	" *E. P. Hurley.*		
Canterbury	" C.A.S.Warneford.	*Thomas English,* *E. Lundon.*	
Carleton	" W. H. Sampson.	Wm. J. Cornfield, Joseph Mosher.	*Uriah Drake,* *J. W. Long.*
Chatham	" Canon Forsyth.	Judge Wilkinson, Geo. Burchill.	*F. E. Winslow,* *Hon. J. P. Burchill.*
Dalhousie.....	" H. B. Morris.	*H. A. Johnson,* *J. C. Barberie.*	
Derby	" C. O'D. Baylee.	*George Chambers,* *William Allison.*	
Dorchester	" J. R. Campbell.	*H. W. Palmer,* John B. Forster.	*John Hickman,* *A. J. Chapman.*
Douglas	" H. F. E. Whalley.	Wm. Clements, *F. Robinson.*	*J. deL. Robinson.*
Fredericton.....	" Canon Roberts.	*Henry B. Rainsford,* *A. D. Thomas.*	*C. W. Beckwith.*
" Cathedral	" The Lord Bishop.	*Albert J. Gregory,* Geo. T. Whelpley.	*E. B. Winslow,* *Geo. Y. Dibblee.*
Gagetown.....	" N. C. Hansen.	G. DeVeber, *T. W. Gilbert.*	*W. B. Dingee,* *T. H. Gilbert.*
Gordon and Lorne	" J. R. Hopkins.	J F. Tweedale, Samuel Crawford.	*E M. Sutherley,* *C. M. Leonard.*
Grand Falls....	(Vacant)		
Grand Manan.....	" W. S. Covert.		
Greenwich.....	" D. W. Pickett.	*Geo. A. Fowler,* *Albert G. Flewelling.*	Hermann B. Belyea, A. B. Belyea.
Hampton.....	" Wm. Burns.	*Ed. R. DeMill,* *John R. Crawford.*	Jas. F. Giggey, *Wm. Otty.*
Harcourt.....	" *A. A. Slipper.*		
Hardwicke	" W. J. Wilkinson.	*Joseph B. Williston,* *Thos. H. Williston.*	
Johnston.....	" C. P. Hanington.	*Howard Leonard,* *Chas. F. Cody.*	*Hiram Cody,* *T. Heaviside Pearson*
Kingsclear.....	" H. Montgomery.	*Thomas Murray,* *W. D. Maunsell.*	*F. W. Clements,* *Ranney Murray.*
Kingston	" *H. S. Wainwright.*		
Ludlow & Blissfield	" H. Montgomery.	Maurice O'Donnell, *William Whyte.*	*Joseph Doak,* *James Gilks.*
Madawaska	(Vacant)		
Maugerville.....	" H. E. Dibblee.		
Moncton	" E. B. Hooper.	*J. W. Binney,* R. W Hewson.	*W. D. Martin,* *J. S. Benedict.*
Musquash	" H. M. Spike.	*J Wolfred Smith,* *Robert T. Mawhiney.*	*Jas. Bryne,* *Rob't Walter Dean.*
Newcastle and Nelson	" J. H. S. Sweet.	*Allan Ritchie,* E. Lee Street.	*J. W. Davidson,* J. G. Kethro.
New Denmark.....	" N. M. Hansen.	*J. Lund.*	
New Maryland.....	(Vacant)		
Norton.....	" E. A. Warneford.		
Peel.....	" J. E. Flewelling.	John R. Tompkins.	
Pennfield.....	" R. E. Smith.	H. C. Trynor. George Spear.	
Petersville.....	" W. B. Armstrong.	M. McKenzie, *R. A. Graham.*	
Point du Chene....	" A. F. B. Burt.	*H. H. Schafer.*	

Parish or Mission.	Clergy.	Lay Deputies.	Substitutes.
Portland	*Rev. E. W. Sibbald.*	*N. W. Brennan,* R. E. Coupe.	*W. H. Smith,* *Henry Hilyard.*
Prince William	(Vacant)	Wm. McMullin.	Andrew Gartley.
Richibucto	" H. Hackenley.	*J. H. Abbott,* *J. Stevenson.*	*Jonathan Forster,* *Oswald Smith.*
Richmond	" A. W. Teed.	Wm. Stokes, Andrew McIntyre.	*Ellis Cunliffe,* *H. N. Jameson.*
Rothesay	" G. E. Lloyd.		
Sackville	" C. F. Wiggins.	*W. C. Milner,* J. F. Allison.	H. R. Fawcett, *Winslow Milner.*
Salisbury and Havelock	" *C. H. Fullerton.*		
St. Andrews	" Canon Ketchum.	*W. D. Forster,* Neville Parker, M. D.	*J. S. Macmaster,* J. D. Grimmer.
St. David	" *J. W. Millidge.*	*Henry Mowatt,* *Robert Smith.*	
St. George	" R. E. Smith.	Samuel Johnson, *Morton Baldwin.*	H. L. Sturdee, *G. S. Smith.*
St. James	" A. D. Dewdney.		
St. John	" The Archdeacon.	J. M. Taylor, *Alfred Porter.*	*W. S. Fisher,* *Dr. Robertson.*
St. John Baptist	" J. M. Davenport.	*Hurd Peters,* *Henry A. Harvey.*	*Chas. McLauchlan.* Herbert B. Schofield.
St. Mark	" John deSoyres.	*F. E. Sayre,* *H. C. Tilley.*	*Geo. A. Knodell,* *R. B. Emerson.*
St. Martins	(Vacant)	*Wm. Wilson,* *Samuel Merlin.*	*Cudlip Miller,* *Joseph Kennedy.*
St. Mary	" W. O. Raymond.	A. P. Tippet, Henry Town.	*H. N. Giggey,* *Thos. E. Dyer.*
St. Marys	" J. R. Parkinson.	George Armstrong, *James Ruel.*	*Winslow Tilley.*
St. Paul	" A. G. H. Dicker.	Hon. Thos. R. Jones, J. Roy Campbell.	
St. Stephen	" O. S. Newnham.	C. N. Vroom, *E. G. Vroom.*	C. H. Smith, *S. J. Topping.*
St. Stephen (Trinity)	" J. F. Bryan.		
Shediac	" A. F. B. Burt.	*H. A. Scovil,* *S. J. Welling.*	*C. F. Hanington,* *J. J. Murray.*
Simonds	" L. A. Hoyt.		
Southampton and Queensbury	(Vacant)		
Springfield	" A. J. Cresswell.	J. Henry Marvin, *T. T. H. Scovil.*	*Chas. P. Pickett,* *Philo Z. Northrop.*
Stanley	" A. B. Murray.	Andrew Douglass, *William Kelly.*	*Hampden Thomas,* *John Sands.*
Sussex	" H. W. Little.	J. M. Kinnear, F. W. Arnold.	
Studholm	" H. W. Little.	*John Manchester,* H. M. Campbell.	
Upham	" S. J. Hanford.	*Wm. DeMill,* Andrew Sherwood.	
Victoria	(Vacant)	Edwin J. Wetmore, *Vivian W. Tippet.*	
Wakefield	" Canon Neales.	Albert Simonson, Hamilton Emery.	*Elias. W. Gardner,* *Wm. Simonson.*
Waterford and St. Marks	" A. W. Smithers.	*John Robinson,* Robert Seely.	*Henry McIntyre,* *Jas. Jeffries.*
Westfield	" H. T. Parlee.	*Alonzo Watters,* *Jas. S. Parker.*	S. G. Eccles. *Jas. Baxter.*
Westmorland	" *D. M. Bliss.*		

Parish or Mission.	Clergy.	Lay Deputies.	Substitutes.
Wicklow & Wilmot	Rev J. E. Flewelling.	Thomas Orchard, *Frank Brown M. D.*	
Woodstock.....	" Canon Neales.	J. N. W. Winslow, B. H. Smith.	*J. T. Garden, W. H. DeVeber.*

Executive Committee:

Rev. James Neales,	Rev. Richard Mathers,	Hon. Lt. Governor Fraser,
" *Richard Simonds,*	" *P. Owen Jones,*	Judge Peters,
" A. H. Weeks,	" W. Eatough,	T. B. Robinson,
" *Wm. Jaffrey,*	Judge Hanington,	H. L. Sturdee,
" D. I. Wetmore,	J. R Campbell,	Judge Wilkinson,
" *George Schofield,*	J. B. Forster.	C. F. Kinnear.

The minutes of the last meeting of the General Committee, as printed in the last Annual Report of the Society, on motion were taken as read and were confirmed.

It was moved by the Venerable Archdeacon Brigstocke, seconded by the Rev. Canon Ketchum, and unanimously

Resolved, That his Honour the Lieutenant-Governor of the Province be elected a vice-president of the Society.

The Secretary presented and read his annual report.

Reports from the various Parishes and Missions were presented and read by the Clergy in charge of the same.

The Secretary presented the statistical returns from the Parishes and Missions for the year ending 30th April, 1894. (*See Appendix A.*)

The Secretary presented and read the report of the Executive Committee (*see Appendix B*); also the report of the Finance Committee to the Executive Committee. (*See Appendix C.*)

It was on motion duly seconded

Resolved, That the reports now read be received, and together with the statistical returns be presented at the Anniversary Meeting as a part of the report of the General Committee.

Mr. Geo. A. Schofield presented and read the report of the Board of Home Missions. (*See Appendix D.*)

It was on motion duly seconded

Resolved, That the report be received, and with the accompanying Missionary Schedule be referred to the Board of Home Missions now to be elected by the General Committee.

On motion, duly seconded,

Resolved, That the General Committee proceed to the election of the Board of Home Missions by nomination and ballot.

For the information of the meeting the Secretary read the names of those certified as duly elected to represent the several Deaneries, viz :

Rev. Canon Forsyth	Chatham	Deanery.
" H. Montgomery	Fredericton	"
" S. J. Hanford	Kingston	"
" W. H. Street	St. Andrews	"
" Leo. A. Hoyt	St. John	"
" J. R. Campbell	Shediac	"
" Scovil Neales	Woodstock	"

The following nominations were made :

CLERGY.	LAITY.
Rev. Canon Neales,	C. N. Vroom,
" Canon Roberts,	W. M. Jarvis,
" C. P. Hanington,	J. M. Taylor,
" John deSoyres,	Col. J. R. Armstrong,
" E. B. Hooper,	The Lieutenant Governor,
" J R. Parkinson,	T. B Robinson,
" H. F. E. Whalley,	Alfred Porter,
" A. J. Cresswell,	James S. Beek,
" O. S. Newnham,	J. B. Forster,
" Canon Ketchum,	Hon. T. R. Jones.
" W. H. Sampson,	
" H. T. Parlee.	
" Wm. Eatough.	

The chairman appointed the Rev. A. W. Smithers and Mr. J. Roy Campbell tellers.

In the absence of the Treasurer of the Society, by reason of the very serious illness of a member of his family, the Treasurer's annual report was presented and read by Mr. Geo. A. Schofield. (*See Appendix E.*)

Mr. James S. Beek presented and read the Auditors' report. (*See Appendix F.*)

It was on motion, duly seconded,

Resolved, That the reports of the Treasurer and Auditor be received and printed in the Annual Report of the Society.

Rev. Wm. Eatough presented and read the report of the Committee on Interesting Sunday-schools in Home Missions, and for the promotion of Sunday-schools. (*See Appendix G.*)

It was on motion, duly seconded,

Resolved, That the report be received and printed in the Annual Report of the Society.

Mr. T. B. Robinson presented and read the report of the Book Depository Committee, also the accounts of the Treasurer of the same. (*See Appendix H.*)

It was on motion, duly seconded,

Resolved, That the report of the Book Depository Committee, and the accounts of the Treasurer of the same, be received and printed in the Annual Report of the Society.

On motion of Mr. Geo. A. Schofield, duly seconded, it was

Resolved, That when this meeting adjourns, it adjourn to meet in the same place on Wednesday evening, July 4th, at 8 o'clock.

At the suggestion of the Chair, and by consent of the meeting, Mr. Wm. McMullin, lay delegate of the Parish of Prince William, here addressed the General Committee on behalf of his Parish, he being obliged to return to his home to-morrow morning.

It was on motion of Rev. H. Montgomery, seconded by the Rev. Canon Roberts:

Resolved, That the vote of £15 to the Mission of Ludlow, passed by the General Committee at its meeting on the 4th day of July, 1893, be rescinded, and that in view of the special circumstances of the case a new grant of $60 be now made for the completion of the Church at Ludlow.

The Tellers reported the following duly elected as members of the Board of Home Missions:

CLERGY.	LAITY.
Rev. Canon Neales,	Geo. A. Schofield,
" Canon Roberts,	C. N. Vroom,
" C. P. Hanington,	W. M. Jarvis,
" O. S. Newnham,	The Lieut.-Governor,
" E. B. Hooper.	T. B. Robinson,
	James S. Beck,
	J. B. Forster.

It was on motion, duly seconded,

Resolved, That the General Committee proceed to the election of the Executive Committee by nomination and ballot.

The following were nominated, viz.:

Justice Hanington,	A. F. Street,
Judge Wilkinson,	Eldon Mullen,
Judge Peters,	John Moore,
Sheriff Sterling,	C. F. Kinnear,
Dr. C. W. Weldon,	W.K. Crawford,
J. R. Campbell,	T. B. Robinson,
Sheriff Sturdee,	J. B. Forster,
Dr. I. Allen Jack,	C. N. Vroom,
C. A. McDonald,	George Burchill,
V. W. Tippet,	A. G. Beckwith,
T. C. Allen,	W. Michel,
John Black,	Alfred Porter.

On motion, duly seconded,

Resolved, That the nomination close.

And on the ballot being cast, those nominated were declared duly elected.

It was on motion of Geo. A. Schofield, seconded by Judge Hanington:

Resolved, That the next annual meeting of the General Committee be held at the place agreed upon for the meeting of the Diocesan Synod.

The General Committee, on motion, adjourned to to-morrow evening at 8 o'clock.

WOODSTOCK, N. B.

Wednesday, July 4th, 1894.

The General Committee met at the Parish Hall at 8 o'clock this evening, pursuant to adjournment, the Right Rev. the Lord Bishop, President of the Society, in the Chair.

Prayers.

The Secretary called the roll of those members who had not previously answered to their names.

The Minutes of the last meeting were read and confirmed.

It was on motion, duly seconded,

Resolved, That the following do compose the Book Depository Committee for the ensuing year:

Rev. John de Soyres,	C. N. Vroom,
" A. G. H. Dicker,	R. W. Hewson,
" Wm. Eatough,	T. B. Robinson,
C. F. Kinnear.	C. E. L. Jarvis,
J. R. Campbell,	J. P. Burchill,

together with the members of the Parent Society resident in the Diocese, any four of whom shall form a quorum.

It was on motion of Rev. E. B. Hooper, duly seconded,

Resolved, That the Annual Meeting of the General Committee be held next year at Moncton.

Mr. Geo. A. Schofield, Secretary of the Board of Home Missions, submitted the schedule of Missionary grants for the ensuing year recommended by the Board.

The schedule was taken up, discussed and passed as follows, grants marked (R) being referred back to the Board of Home Missions for further consideration.

SCHEDULE, JULY 1894.

Parish or Mission.	Contribution to D. C. S.	Grant.	Glebe.	Stipend.
Andover, ...	$390	$670	$30	$700*
Bay Verte, ...	205	500		500‡
Bay du Vin, ...	305	700	.....	700*
Bright and Douglas, ...	360	700	.....	700*
Cambridge, ...	220	354	346	700
Campobello, ...	425	700	.....	700*

* Parsonage. ‡ $200 from N. S.

SCHEDULE, JULY, 1893—(*Continued.*)

Parish or Mission.	Contribution to D. C. S.	Grant.	Glebe.	Stipend.
Canterbury, ...	$315	$600	$100	$700*
Derby and Blackville, ..	345	664	36	700*
Gagetown, ...	335	582	118	700*
Gordon and Lorne, ...	315	780	.....	780
Grand Manan, ...	315	630	70	700*
Greenw'h & Westfield(R)	400	760	.....	760*
Johnston, ...	305	700	18	718*
Kingsclear and Ludlow,	415	750	40	790*
Lancaster (R), ...	450	700	.....	700*
Musquash (R), ...	540	800	.....	800*
Newcastle and Nelson, .	509	580	120	700*
New Maryland, ...	155	200	.....	200
Norton, Lower (R)	200	250	.....	250*
New Denmark, ...	295	600	.....	600
Petitcodiac, ...	315	692	8	700*
Petersville and Lower Westfield (R)	450	491	209	700*
Richibucto, ...	411	580	120	700*
Richmond, ...	490	700	.....	700*
St. Marys, ...	423	738	42	780
St. David, ...	410	700	.....	700*
St. George, ...	590	740	64	804*
St. Martins (R), ...	400	700	.....	700*
Simonds, ...	325	780	.....	780
Springfield and Central Norton (R),	660	680	74	754*
Stanley, ...	385	700	.....	700*
Upham, ...	385	700	.....	700*
Waterford, ...	300	700	.....	700*
Wicklow, Wilmot & Peel	360	780	.....	780*
Woodstock & Wakefield, For Lay Reader, ..	305	300	.....	300
VACANT MISSIONS.				
Addington, ...	505	780	.....	780
Bathurst, ...	490	700	.....	700*
Canning, ...	235	600	.....	600
Gr'nd Falls&Madawaska	465	780	.....	780
Prince William (R), ...	315	746	34	780
Queensbury and Southampton,	335	700	6	706*
Weldford, ...	275	700	16	716†

* Parsonage. † Use of Parsonage.

On motion of Geo. A. Schofield, seconded by W. M. Jarvis, it was

Resolved, That the Treasurer be authorized to pay the foregoing grants quarterly, provided the rules and regulations of the Society be complied with.

It was moved by Geo. A. Schofield, seconded by Rev. Canon Neales, and

Resolved, That the sum of $3,649.66 be transferred from the unappropriated capital of the Society to the capital of the Incapacitated Clergy Special Fund, thereby making that Fund $15,000, and that the Special Fund be then merged in the ordinary Fund, the income to be used under the rules that now govern that Fund.

Mr. Geo. A. Schofield gave notice that a motion will be made at the next Annual Meeting of the General Committee to repeal the rules which at present govern the Divinity Scholarships' Fund, and to adopt the following in lieu thereof.

THE DIVINITY SCHOLARSHIPS' FUND.

1. The Divinity Scholarships' Fund shall consist of the amount already appropriated thereto, of all accumulations of interest, and of all subscriptions, legacies, collections and other contributions given to or applied by the Society for this special object; and the interest only of this Fund shall be applied solely for the purpose of the second object of the Society as hereinafter provided.

2. The Treasurer of the Diocesan Church Society shall from time to time, under the direction of the Executive Committee, invest every $500.00 of surplus of this Fund, and add the same to the capital of the Fund.

3. The entire management of the Fund in all other respects shall be, and hereby is, vested in the Board of Home Missions.

4. Every grant shall be for a sum not exceeding $200.00 per annum, and shall be tenable for such a period, upon such terms or conditions, and at such collegiate institutions as the Board of Home Missions shall, subject to the approval of the Lord Bishop of the Diocese, determine.

5. The choice of Divinity Scholars shall be made by the Board of Home Missions, subject to the Lord Bishop's approval.

6. No person shall receive a grant from this Fund until he shall have presented to the Bishop a medical certificate as to his health, also testimonials of good moral character and of general fitness, signed by the Rector or Clergyman of the Parish in which he resides, or by two clergymen of the Diocese, and in every case by two communicants of said Parish.

7. Every Divinity Student shall be required at matriculation, or on entering the Divinity Class, to subscribe a declaration of his purpose of completing his course of study and of serving in the Diocese of Fredericton for as long a period as that in which he received a grant from this Fund, which declaration shall be in form approved by the Bishop of the Diocese, and shall be fyled with him.

8. Every Divinity Scholar shall, if required, present himself personally at least once in the year to the Bishop, and shall furnish to the Bishop before the first of September in each year a report from the College authorities of his conduct under the following heads:

1. General Conduct.
2. Attendance at Chapel.
3. Attendance at Holy Communion.
4. Attendance at Lectures.
5. Application to Studies.
6. Progress in Studies.
7. Examinations.

9. The Secretary of the Board of Home Missions shall be the Secretary of this Fund, and he shall conduct all correspondence and perform such other duties in connection therewith, as the Board may direct.

10. The above Rules may be altered only by the General Committee of the Diocesan Church Society, after a year's notice of the proposed change.

On motion, the Committee adjourned to meet again at 3 o'clock to-morrow afternoon.

WOODSTOCK, N. B.,
Thursday, July 5th, 1894.

The General Committee met pursuant to adjournment in the Parish Hall at 3 o'clock, p. m., this date, the Right Reverend the Lord Bishop, President of the Society, in the Chair.

Prayers.

The minutes of the last meeting were read and confirmed.

Mr. W. M. Jarvis read a letter from Mr. James F. Robertson, of St. John, with regard to the Clergy Widows and Orphans Special Fund, and gave the following notice of motion for the next annual meeting:

That the rules and regulations of the Widows and Orphans Special Fund be amended as follows:

In Rule 4, "one hundred dollars" to be changed to "one hundred and fifty dollars."

In Rule 5, clause *(a)*, $300 to be altered to $500.

In Rule 5, clause *(b)*, $200 to be altered to $400.

In Rule 6, "one hundred dollars" to be changed to "one hundred and fifty dollars."

The following rule to be added:

7. The above rules may be altered only by the General Committee of the Diocesan Church Society after a year's notice of the proposed change.

Mr. W. M. Jarvis presented and read the report of the Committee on the union of the Diocesan Church Society and the Diocesan Synod. (*See Appendix I.*)

It was on motion, duly seconded:

Resolved, That the report be received.

It was moved by W. M. Jarvis, seconded by Judge Hanington:

That the union of the Diocesan Church Society of New Brunswick, with the Diocesan Synod of Fredericton, be approved.

On the vote being taken, the motion was declared *carried. Yeas,* 57; *Nays,* 20.

It was moved by Judge Hanington, seconded by Sheriff Sturdee, and

Resolved, That the several reports of Committees on the subject of amalgamation of this Society with the Synod and

the proposed enactments of new Canons, Constitution, Rules and Regulations therein referred to, together with any drafts thereof laid before the Society, be referred to a Committee to report at the next meeting of the Society, such amendments of the law, Canons, Constitution, Rules, and Regulations as may be deemed necessary to carry the union into effect, such Committee being authorized to consult and act with the Committee of Synod on this subject.

The following were appointed the Committee in accordance with the terms of the resolution:

The Right Reverend the Lord Bishop.

Rev. Canon Ketchum,	The Lieutenant Governor,
" J. R. Campbell,	James S. Beek,
" W. O. Raymond,	G. A. Schofield,
" Canon Forsyth,	W. M. Jarvis.

On motion, duly seconded, the following officers of the Society were elected for the ensuing year.

Rev. W. O. Raymond, *Secretary.*
Geo. E. Fairweather, *Treasurer.*
James S. Beek and G. Sidney Smith, *Auditors.*

On motion, duly seconded, the following grants were passed:

To the Treasurer of the Society, ... $500.00.
To the Secretary of the Society, ... 100.00.

On motion, duly seconded, the following grants were passed:

To the widow of the late Rev. N. A. Coster, $244.00.
To the widow of the late Rev. Frederick Coster, $244.00.

It was on motion of Rev. H. Montgomery, duly seconded:

Resolved, That the Board of Home Missions be authorized to appoint a Committee on the needs of the Diocese.

Mr. W. M. Jarvis gave notice, That at the next meeting of the General Committee, a Bill for the effecting of the union of the Diocesan Church Society and the Diocesan Synod will be proposed for consideration and approval, together with such amendments to the Rules and Regulations as may be required.

In accordance with notice of motion given at the last Annual Meeting of the General Committee, (see p. 92, Report for 1893), it was moved by Rev. W. O. Raymond, seconded by Rev. A. W. Smithers, and

Resolved, That Rule 2, of the Rules of the Clergy Widows and Orphans Fund, be altered and amended so as to read—

Every Clergyman in this Diocese duly licensed, wishing to share in the benefits of this Fund, shall make application in writing to the Secretary of the Fund for a certificate, the application to be accompanied by a medical certificate. The Secretary of the Fund shall lay the application before the Executive Committee or before a sub-committee appointed by the Executive Committee to deal with such applications, and on the recommendation of the Executive Committee or its sub-committee, the Secretary of the Fund shall issue a certificate to the applicant, who shall thenceforth pay annually the sum set opposite his name in the annexed scale."

On motion, duly seconded, it was

Resolved, That the following be a Committee on interesting Sunday-schools in Home Missions, and for the promotion of Sunday-schools:

Rev. W. Eatough, *(Convener.)*

Rev. Canon Roberts,	Rev. A. G. H. Dicker.
" E. B. Hooper,	R. W. Hewson,
" H. Montgomery,	Herbert Schofield,
" A. J. Cresswell,	R. E. Coupe.

His Honour Lieutenant Governor Fraser, in accordance with notice of motion given at the last Annual Meeting of the General Committee (See Report for 1893, p. 92), moved:

"To insert after the words 'Lay Delegates' in Section XII, Article 5, of the Constitution, the words "and two substitutes.'"

The motion, having been duly seconded, was put to the meeting and carried unanimously.*

It was on motion of W. M. Jarvis, duly seconded:

Resolved, That the Executive Committee be authorized to pay the contingent expenses of the Society.

* This amendment has since received the written approval of the Lord Bishop of the Diocese, as required by Article II. of the Constitution.

W. O. RAYMOND, *Secretary.*

It was moved by the Rev. Canon Ketchum, seconded by the Venerable Archdeacon Brigstocke:

That the warmest thanks of the General Committee be tendered the citizens of Woodstock for their kind hospitality and attention.

Also that the hearty thanks of the General Committee be tendered the Rector, Church Wardens and Vestry of Christ's Church, Woodstock, for the use of the Parish Hall for the meetings of the Society.

Carried unanimously by a standing vote.

It was on motion of W. M. Jarvis, seconded by Judge Henington:

Resolved, That the hearty thanks of the General Committee be tendered the representatives of the press for their very full reports of the proceedings of the Society; also

That the hearty thanks of the General Committee be tendered the railways and steamboats for reduced rates of travel granted the Clergy and Lay Delegates in attendance at the meetings of the Society.

It was on motion of Judge Hanington, seconded by Archdeacon Brigstocke:

Resolved, That the hearty thanks of the General Committee be accorded the Lord Bishop of the Diocese for his kind and impartial conduct in the Chair.

On motion, the Committee adjourned.

W. O. RAYMOND, *Secretary.*

ANNIVERSARY MEETING.

WOODSTOCK, N. B.,
Thursday, July 5th, 1894.

The Anniversary Meeting of the Society was held in the Parish Hall at 8 o'clock, this date, the Right Reverend the Lord Bishop of the Diocese, President of the Society, in the Chair.

The following Vice-Presidents were present:

The Venerable the Archdeacon.
The Rev. Canon Ketchum, D. D.
The Lieutenant-Governor.
Wm. M. Jarvis, Esq.
Geo. A. Schofield, Esq.

The hall was filled to overflowing with members of the Society and their friends.

Prayers.

The hymn, "The Church's One Foundation," was sung with great heartiness, Miss Carman, of Woodstock, presiding at the organ.

The Lord Bishop briefly addressed the Society with regard to the nature and object of the meeting.

It was on motion of the Secretary, seconded by W. M. Jarvis,

Resolved, That the Minutes of the last Anniversary Meeting as printed be taken as read and be confirmed.

It was moved by his Honour the Lieut.-Governor, seconded by the Rev. Canon Forsyth, and

Resolved, That the next Anniversary Meeting of the Society be held at Moncton, N. B., on Thursday, the 4th day of July, 1895.

The Secretary presented the annual report of the General Committee.

It was moved by the Rev. A. G. H. Dicker, seconded by Auditor General Beek, and

Resolved, That the Report now submitted be received and printed under the direction of the Executive Committee.

It was moved by the Hon Judge Peters, seconded by Mr. William M. Jarvis:

Resolved, That this Society is deeply sensible of the great loss which, since the last Anniversary Meeting, has befallen the Church of the Diocese, in the death of two members of this Society alike respected and esteemed—

MR. HENRY WILLIAM FRITH, and
MR. CHARLES HENRY FAIRWEATHER.

Mr. Frith, during forty-eight years of membership, with zeal and fidelity, actively promoted the best interests of this Society. A constant attendant at the meetings, his calm, able and conscientious consideration of important questions relating to the advancement of the Church in this Diocese, soon marked him out as a man to whom could well be entrusted the responsibilities of place on managing committees. As years passed on he was, from time to time, advanced to high representative positions where his scholarly training, earnest legal ability, logical acumen and large experience, were most valuable in the councils of the Church; and he deservedly received the crowning recognition of being elected a Vice-President of this Society. For eleven years he occupied the responsible position of Treasurer. Honorable in all his dealings, courteous in his performance of duties, generous in his contributions, his record is a brilliant page in the history of the Church in this Province.

Mr. Fairweather was for forty-six years a member of this Society, and during thirty-five years one of the Auditors, a position which he held at the time of his lamented death.

Actively engaged in mercantile pursuits he unsparingly devoted a large part of his valuable time to, and generously contributed of his private means for, the furtherance and support of the objects of this Society and its many works of piety and charity.

At all times considerate of the opinions of others, while firmly holding his own views, he was ever courteous and dis-

passionate in the discussion of questions arising before this Society. In public life, an honourable merchant, he was universally respected.

And further Resolved, That while mourning the loss of these faithful servants of God and His Church, this Society recognizes that such bright examples live for our reverence and imitation;

And further Resolved, That these Resolutions be entered upon the records of this Society.

The foregoing resolution, upon being put to the meeting, was unanimously adopted by a standing vote.

It was moved by the Rev. J. M. Davenport, seconded by Mr. Geo. A. Schofield:

Whereas, In consequence of the continued diminution of the S. P. G. grant to the Diocese, and the increased difficulty of obtaining such profitable investments as formerly for the capital funds of the Society, the income of the Society from these sources is much diminished and will continue to diminish; and

Whereas, at the present time, seven Missions in the Diocese are vacant, all of which cannot be opened without a considerable increase in the funds at the disposal of the Society;

Therefore Resolved, That the Society now earnestly appeals to the members of the Church in New Brunswick to contribute to the utmost of their power to the support of the Society, in order that all vacancies may be filled, and if possible the work of the Church in the Diocese be extended.

On being put to the meeting, the resolution was carried unanimously.

On motion of Wm. M. Jarvis, seconded by Judge Hanington, it was

Resolved, That a union of the Diocesan Church Society of New Brunswick with the Diocesan Synod of Fredericton, be approved.

The hymn, "O Lord of Heaven and Earth and Sea," was sung, and during the singing, a collection amounting to $30.90 was made for the funds of the Society.

On motion, the Society adjourned.

H. T. FREDERICTON,
Chairman.

W. O. RAYMOND,
Secretary.

APPENDIX A.

Statistical Returns from the Parishes and Missions in the Diocese of Fredericton, for the year ending 30th April, 1894.

Parish or Mission.	Clergyman.	Church Members.	Churches.	Chapels of Ease.	Stations.	Parsonages.	Services on Sunday.	Services in the week.	Average Attendance on Sunday at each place of worship.
Addington (1892),	Vacant.	....	1	..	6	..	....	...	
Andover (1892),	Rev. Scovil Neales,	100	2	1	7	1	174	13	100, 25
Baie Verte,	" V. E. Harris (of Amh'st),	210	2	..	1	..	140	12	50, 75, 65
Bathurst,	Vacant.	...	3	1	..	1	108	86	60, 36, 43, 35
Bay du Vin,	" W. J. Wilkinson,	255	1	1	2	1	140	390	55, 25
Burton,	" Horace E. Dibblee,	182	1	1	1	1	66	19	49, 22
Cambridge (1893),	" E. P. Hurley,	67	2	1	2	1	156	35	40
Campobello,	" W. H. Street,	...	1	.	..	1	105	57	98
Canning,	Vacant.	....	.	..	..	..	....	....	
Canterbury,	" C. A. S. Warneford,	100	2	..	3	1	135	15	15, 35, 40, 25
Carleton (1893),	" W. H Sampson,	....	1	..	..	1	112	56	
Chatham,	" Canon Forsyth,	400	1	1	..	1	182	642	[illegible]
Dalhousie,	" H. B. Morris,	150	1	..	1	1	74	64	[illegible]
Derby and Blackville,	" C. O'Dell Baylee,	300	2	1	1	1	138	17	[illegible]0
Dorchester,	" J. Roy Campbell,	220	1	..	..	1	105	135	[illegible]
Douglas and Bright, *	" H. F. E Whalley,	319	3	..	2	1	50	50	[illegible]
Fredericton (Parish Ch.) (1893),	" Canon Roberts,	..	1	..	1	1	121	162	160
" (Cathedral) (1893),	"	.	1	..	..	1	144	466	400
Gagetown (1893),	" N. C. Hansen,	....	1	..	2	1	117	67	100, 50, 20
Gordon and Lorne,	" J. R. Hopkins,	....	..	..	..	..	....	....	

* Return for 5 months only.

IMAGE EVALUATION
TEST TARGET (MT-3)

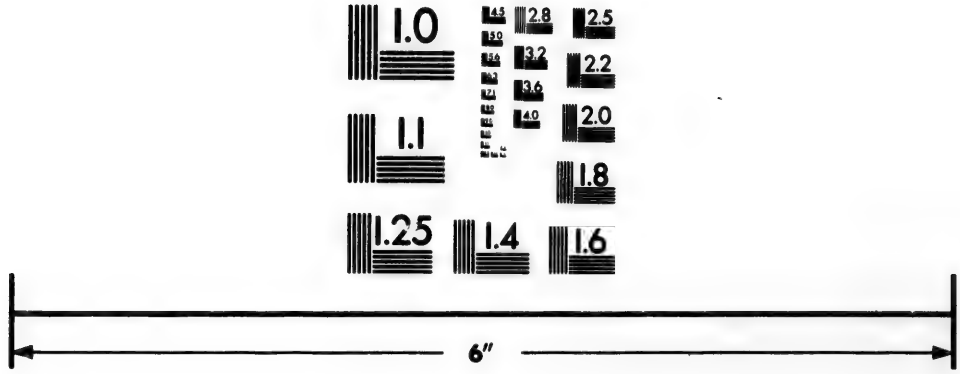

Photographic
Sciences
Corporation

23 WEST MAIN STREET
WEBSTER, N.Y. 14580
(716) 872-4503

2.8
2.5
3.2
2.2
3.6
2.0
4.0
1.8
1.1
1.0

STATISTICAL RETURNS—(Continued.)

Parish or Mission.	Clergyman.	Church Members.	Churches.	Chapels of Ease.	Stations	Parsonages	Services on Sunday.	Services in the week.	Average Attendance on Sunday at each place of worship.
Grand Manan,	Rev. W. S. Covert,	200	2	..	..	1	116	25	50
Grand Falls.	Vacant.	....	1	..	1	..	6	6	30
Greenwich,	" D. W. Pickett,	240	1	1	2	1	135	26	39, 53, 34
Hampton,	" Wm. Burns,	350	2	3	..	.	140	17	140, 65
Johnston,	" C. P. Hanington,	290	3	..	3	1	136	42	60, 52, 35, 34, 24, 24
Kingsclear,	" H. Montgomery,	246	2	..	1	1	152	16	54, 46, 22
Kingston,	" H. S. Wainwright,	....	1	3	1	1	188	29	
Lancaster (1893),	" W. LeB. McKiel,	200	1	1	..	1	156	170	95
Ludlow and Blissfield,	" H. Montgomery,	270	2	..	1	..	68	26	40, 52, 70
Madawaska and Grand Falls,	Vacant.	105	2	..	1	..	....	....	
Maugerville,	" Horace E. Dibblee,	185	1	..	1	1	76	12	37
Moncton,	" E. B. Hooper,	600	1	..	..	1	140	50	200
Musquash,	" H. M. Spike,	480	1	2	6	1	132	43	57, 43, 36, 25
Newcastle and Nelson,	" J. H. S. Sweet,	261	2	..	2	1	182	142	50, 42
New Denmark,	" N. M. Hansen,	380	1	..	..	..	52	25	60
New Maryland (1893),	(Vacant)	80	1	..	1	..	48	2	30
Norton,	" E. A. Warneford,	106	1	1	..	1	104	9	60, 40
Petersville,	" W. B. Armstrong,	300	2	..	2	1	102	....	60, 50, 40, 30
Petitcodiac,	" C. H. Fullerton.	141	4	..	6	1	124	16	25, 20, 30, 35, 12, 6
Portland,	" E. W. Sibbald,	900	1	..	1	..	134	175	650, 70
Prince Wm. & Dumfries (1893),	" C. T. Easton,	145	2	2	2	..	102	18	25, 15, 30, 42
Richibucto (1893),	" H. Hackenley,	260	2	1	1	1	136	71	100, 50
Richmond,	" A. W. Teed,	250	1	1	2	1	122	65	52, 31, 28, 55
Rothesay (1892),	" Geo. E. Lloyd,	700	3	..	1	1	208	104	150, 100, 30
Sackville	" C. E. Wiggins	250	1	2		1	116	64	150, 90

Portland, ...	E. W. Stobald, ...	300	1	..	1	..	101	115	[illegible]
Prince Wm. & Dumfries (1893),	" C. T. Easton,..	145	2	2	2	..	102	18	25, 15, 30, 42
Richibucto (1893), ...	" H. Hackenley, ...	260	2	1	1	1	136	71	100, 50

Richmond, ...	" A. W. Teed, ...	250	1	1	2	1	122	65	52, 31, 28, 55
Rothesay (1892), ...	" Geo. E. Lloyd, ...	700	3	..	1	1	208	104	150, 100, 30
Sackville, ...	" C. F. Wiggins. . ..	250	1	2	..	1	116	64	150, 20
St. Andrews, ...	" Canon Ketchum, ...	..	1	1	..	1	142	120	
St. David,....	" J. W. Millidge, ...	774	6	..	3	1	121	47	95, 86, 69, 62, 55, 27, 21
St. George and Pennfield (1893).	" R. E. Smith, ...	800	2	..	..	1	140	58	100
St. James, ...	" A. D. Dewdney, ...	400	1	..	.	1	106	32	300
St. John, ...	" Archdeacon Brigstocke,	....	1		..	..	157	314	
St. John Baptist.	" J. M. Davenport, ...	300	1	..	..	..	250	732	
St. Mark, ...	" John deSoyres, ...	....	1	..	..	.	120	104	400
St. Martins, ...	Vacant.	280	1	..	3	1	156	88	55, 18, 25
St. Mary, ...	" W. O. Raymond.	....	1	..	1	..	132	70	200, 60
St. Marys (1892), ...	" John Parkinson, ...	400	3	..	2	..	194	215	180, 65, 55, 82
St. Paul, ...	" A. G. H. Dicker, ...	550	1	1	..	.	200	350	500, 20
St. Stephen, ...	" O. S. Newnham, ...	350	1	1	..	1	180	185	100, 60
St. Stephen (Trinity) (1893), ...	" J. T. Bryan, ..	....	1	..	..	1	104	52	150
Shediac (1892), ...	" A. F. Burt, ...	490	2	1	3	1	153	78	60, 25, 25, 40, 50
Simonds (1891).	" L A. Hoyt,.... ...	900	2	..	4	..	104	....	
Southampton & Queensb'y ('93),	Vacant.	300	2	1	9	1	145	....	10 to 20
Springfield, ...	" A J. Cresswell, ...	320	3	..	3	1	150	40	25, 60, 10
Stanley, ...	" A. B. Murray, ...	....	2	..	7	1	126	46	57, 34, 34, 66, 29, 60
Sussex and Studholm, ...	" H. W. Little, ...	480	3	..	6	1	180	80	130, 58, 50
Upham, ...	" S. J. Hanford, ...	....	2	1	3	1	117	7	
Victoria (1893), ...	Vacant.	156	1	..	..	..	116	62	50
Waterford and St, Marks, ...	" A. W. Smithers, ...	380	2	1	7	1	160	98	51, 47
Weldford, ...	" A. A. Slipper, ...	350	2	..	2	1	112	46	50, 30
Westfield, ...	" Henry T. Parlee, ...	250	1	2	..	1	104	37	74, 39, 23
Westmorland, ...	" D. M. Bliss,..	....	1	..	..	.	65	15	50
Wicklow, ...	" J. E. Flewelling, ...	200	2	..	3	1	124	32	40, 30, 30, 25, 40
Woodstock, Wakefield and Northampton,	" Canon Neales, ...	800	2	2	3	..	143	128	75, 300, 30, 40, 50, 15, 25

STATISTICAL RETURNS FROM PARISHES OR MISSIONS.—PART II.

Parish or Mission.	Baptisms.			Communicants.					Confirmed.	Marriages.	Burials.	Scholars in S. S.	S. S. Teachers.	Income from Church Lands.	Income from Glebe Lands.	Contribution for incumbent apart from D. C. S. grant.
	Infants.	Adults.	Total.	Number last year.	Added this year.	Removed.	Deceased.	Present Number								
Addington (1892),								35				25	3	$	$	$
Andover (1892),	25	2	27	84				84			13	50	7		30 00	71 27
Baie Verte,	11	2	13	43	5	2	1	45			2	50	6			
Bathurst,	13		13		20	3	5	80	21	3	13	30	4		10 00	355 78
Bay du Vin,	11		11	44	13	4	1	52	21	3	1	20	2			
Burton,	5		5	73	2			75				23	2		75 00	275 00
Cambridge (1893),	3		3	46	1	6	2	39			5	30	3	5 00	75 00	275 00
Campobello,	9	2	11	58	2				11	6	6	79	7			
Canning,																
Canterbury,	4		4	18				19			2	20	3			310 00
Carleton (1893),	46	5	45					175	19	7	30	218	22			
Chatham,	13		13	153	24		8	169	28	5	12	75	10		25 00	800 00
Dalhousie,	6		6	45		2		32		4	1	40	5			143 00
Derby and Blackville,	18	2	20	40	18		1	58	31	2	3	46	8		26 00	340 00
Dorchester,	6	3	9	76	16	10	8	70	14	5	11	50	7			
Douglas and Bright, *	20	2	22					40		1	2	57	11			360 00
Fredericton (Parish Ch.) (1893),	17	1	18	165				165	16	9	28	300	24			
" (Cathedral) (1893),	16	2	18	320				318			13					
Gagetown (1893),	6		6	57	5	4	3	55			6	34	5		118 50	
Gordon and Lorne,																
Grand Falls,	7		7				1									
Grand Manan,	1		1	47						7	3	75	15		50 00	310 00
Greenwich,	9		9	65	2		3	64		2	6	27	4			360 00
Hampton,	12	1	13	127	18	7	2	135	14	9	15	[illegible]	[illegible]			

Gagetown (1893),	....	6	....	6	57	5	4	3	55	....	....	6	34	5	....	118 50	.....
Gordon and Lorne,	....	....	....	....	....	....	....	....	....	....	....	....	....	....	....	.....	.....
Grand Falls,	....	7	....	7	....	....	....	1	....	....	....	....	....	....	....	.....	.....
Grand Manan,	....	1	..	1	47	....	....	....	....	....	7	3	75	15	.....	50 00	310 00
Greenwich,	....	9	...	9	65	2	...	3	64	....	2	6	27	4	.....	.....	360 00
Hampton,	....	12	1	13	127	18	7	3	135	14	2	15	130	13	....	.....	.....
Johnston,	....	25	2	27	63	4	4	1	55	....	5	7	70	5	....	18 37	.....
Kingsclear,	....	7	....	7	69	10	6	...	73	....	3	4	38	3	.....	.....	.....
Kingston,	....	19	....	19	221	8	19	3	202	....	8	19	53	8	.....	50 00	489 20
Lancaster (1893),	....	6	....	6	118	2	6	.....	112	....	4	7	87	6	.....	.....	435 00
Ludlow and Blissfield,	....	14	4	18	40	6	8	....	38	18	2	3	85	10	.....	.....	.....
Madawaska & Gr'd Falls (1893),		14	....	14	60	23	....	1	65	23	2	3	34	4	....	.....	360 00
Maugerville,	....	6	1	7	38	....	...	1	37	....	....	3	38	4	....	65 00	475 00
Moncton,	....	24	..	24	....	....	....	....	150	....	6	13	175	18	....	.....	1,000 00
Musquash,	....	21	1	22	104	26	....	1	106	33	2	8	58	6	.....	.....	475 00
Newcastle and Nelson,	....	15	....	15	60	25	14	1	70	18	2	6	51	8	.....	10 00	150 00
New Denmark,	....	16	...	16	102	5	17	2	88	....	4	11	77	3	....	.....	.....
New Maryland (1893),	....	4	....	4	44	....	4	1	99	....	....	3	....	....	.....	.....	.....
Norton,	....	11	....	11	84	....	1	..	84	....	5	6	28	4	.....	.....	.....
Petersville,	....	6	....	6	51	....	....	2	49	....	1	5	45	5	.....	67 00	305 00
Petitcodiac,	....	8	....	8	33	2	....	1	35	....	2	3	30	4	8 00	.....	302 50
Portland,	....	62	8	70	150	...	....	5	175	37	8	19	360	31	.....	.....	.....
Prince William (1893),	....	9	...	9	24	...	....	1	23	....	....	3	60	6	.....	.....	.....
Richibucto (1893),	....	14	2	16	21	6	3	....	24	38	3	11	90	12	.....	.....	120 00
Richmond,	....	12	....	12	57	12	....	4	65	....	3	3	55	6	.....	.....	485 00
Rothesay (1892),	....	13	1	14	150	2	2	5	150	..	7	17	140	12	.....	.....	1,000 00
Sackville,	....	12	2	14	78	4	4	1	68	4	7	2	50	7	50 00	185 00	500 00
St. Andrews,	....	8	7	15	173	26	3	4	192	22	4	13	82	8	478 00	435 00	.....
St. David,	....	24	1	25	65	5	2	2	66	50	7	7	101	9	.....	.....	.....
St. George (1893),	....	15	4	19	127	10	....	2	127	..	8	14	82	12	.....	.....	64 00
St. James,	....	34	1	35	187	....	....	....	....	..	8	12	180	23	.....	.....	.....
St. John,	....	9	4	13	....	....	..	....	350	25	3	21	214	29	.....	.....	.....
St. John Baptist,	....	27	1	28	211	31	....	4	238	23	2	12	56	7	.....	.....	.....
St. Mark,	....	29	4	33	237	33	2	5	361	33	5	22	162	18	.....	.....	.....
St. Martins,	....	27	1	28	77	5	2	1	79	....	1	3	81	8	.....	.....	.....
St. Mary,	....	69	3	72	....	...	....	....	125	....	28	57	270	25	.....	.....	.....

STATISTICAL RETURNS FROM PARISHES OR MISSIONS.—PART II.—(CONTINUED.)

Parish or Mission.	Baptisms.			Communicants.					Confirmed.	Marriages.	Burials.	Scholars in S. S.	S. S. Teachers.	Income from Church Lands.	Income from Glebe Lands.	Contribution for incumbent apart from D. C. S. grant.
	Infants.	Adults.	Total.	Number last year.	Added this year.	Removed.	Deceased.	Present Number.								
																$
St. Marys (1892), ...	33	5	38	134	45	5	....	180	17	6	9	132	11	.....	$.....	408 10
St. Paul, ...	25	....	25	225	35	...	....	260	35	2	7	145	13	281 00	.....	1,400 00
St. Stephen, ...	19	.	19	112	13	3	2	120	...	3	10	180	17	.....	800 00	.....
St. Stephen (Trinity) (1892), ...	...	....	...	50	...	2	3	45	21	...	....	75	8	.. ..	.....	.....
Shediac (1892), ...	17	....	17	64	22	8	2	76	14	2	3	70	8	.....	.....	.....
Simonds (1892), ...	25	..	25	25	1	..	....	22	....	3	6	....	....	.....	.....	.....
Southampton & Queensb'y (1893)	7	5	12	94	8	2	...	100	10	2	2	50	4	36 30	6 00	330 00
Springfield, ...	5	1	6	112	...	6	4	112	....	5	7	60	7	74 00	.. ..	415 00
Stanley, ...	21	2	23	76	22	9	3	98	18	2	6	120	11	.....	....	375 00
Sussex and Studholm, . ..	8	.	8	170	10	8	3	...	....	3	7	90	12	.. ..	202 22	.....
Upham, ...	10	...	10	....	....	....	....	80	....	2	18	35	3	8 00	.....	486 95
Victoria (1893), ...	5	....	5	63	4	10	3	63	...	....	4	61	7	.....	.....	800 00
Waterford, ...	18	....	18	140	1	5	3	135	...	3	8	58	7	.....	.. ..	305 00
Weldford, ...	17	1	18	50	1	3	4	44	8	2	5	....	....	.....	16 00	206 50
Westfield, ...	6	2	8	47	24	5	2	64	19	2	8	...	...	.....	139 00	250 00
Westmorland, ...	1	....	1	41	....	2	2	..	...	2	2	35	6	260 00	.....	85 00
Wicklow, ...	9	4	13	50	7	2	2	49	28	5	6	52	7	.....	.....	330 00
Woodstock, Wakefield and Northampton,	24	2	26	196	26	8	3	221	23	6	16	120	12	90 00	141 00	860 00

CHURCH WARDENS, DELEGATES TO D. C. S., AND SYNOD REPRESENTATIVES.

CHURCH WARDENS, DELEGATES TO D. C. S., AND SYNOD REPRESENTATIVES.

Parish or Mission.	Church Wardens.	Delegates to D. C. S.	Representatives in Synod.
Addington,	O A Barberie, Kilgour Shives.	J D Sowerby, Kilgour Shives.	J D Sowerby, Kilgour Shives.
Andover,	Wm Hoyt, J W Bedell.	C LeB Miles, E H Hoyt.	C LeB Miles, E H Hoyt.
Baie Verte,	Wm Prescott, Godfrey Siddall.		
Bathurst,	John J Bateman, Wm Good.	Samuel Bishop, John E O'Brien.	Samuel Bishop, John E O'Brien.
Blackville,	W T Underhill, J Underhill.	B N T Underhill.	B N T Underhill.
Bright,	J Tyler Burt, S J Smith,	S J Smith, Henry Burt.	S J Smith, Henry Burt,
Burton,	Henry Wilmot, A S Clowes.	Henry Wilmot, A S Clowes.	Henry Wilmot, A S Clowes.
Cambridge,			
Campobello,	Luke Byron, Wm Gough.	Luke Byron, Wm Gough.	Luke Byron, Wm Gough.
Canterbury,	E Lundon, Thos English.	E Lundon, Thos English.	E Lundon, Thos English.
Carleton,	W J Cornfield, Charles Pidgeon.	W J Cornfield, Joseph Mosher.	W J Cornfield, Charles Pidgeon.
Chatham,	F E Winslow, George Burchill.	Judge Wilkinson, G. Burchill.	Judge Wilkinson, G Burchill.
Dalhousie,	J C Barberie, John Barberie.	H A Johnson, J C Barberie.	H A Johnson, J C Barberie.
Derby,	D S Betts, A A M Saunders.	Geo Chambers, Wm Allison.	Geo Chambers, Wm Allison.
Dorchester,	H W Palmer, M G Teed,	J B Forster, H W Palmer.	Judge Hanington, J B Forster,
Douglas,	Wm Clements, J deL Robinson.	Wm Clements, Fred Robinson.	Wm Clements, Fred Robinson.
Fredericton,	Sir John C Allen, H Beckwith.	H B Rainsford, A D Thomas.	Sir J C Allen, H Beckwith.
" Cathedral,		A J Gregory G T Whelpley.	The Lt.-Governor, A G Beckwith.
Gagetown,	H B Hall, W B Dingee.	W B Dingee, T H Gilbert.	G DeVeber, T W Gilbert.
Grand Falls,	A A Dixon, J R Wade.	J R Wade, P G Fraser.	P G Fraser.
Grand Manan,	S J Naves, J A Dixon.		
Greenwich,	Zebulon Richards, H. Belyea.	Geo A Fowler, A G Flewelling.	Geo A Fowler, A G Flewelling.
Hampton,	H Belyea, E R DeMill.	E R DeMill, J R Crawford.	E R DeMill, J R Crawford.
Harcourt,	John Ford, Thomas Farrel.		
Hardwicke,	J G Williston, Wm McLeod.	Jos B Williston, T H Williston.	Jos B Williston, T H Williston.
Johnston,	George Cody, T H Pearson.	H Leonard, C F Cody.	H Cody, T H Pearson.
Kingsclear,	J C Murray, Percy C Powys.	Thos Murray, W D Maunsell.	F W Clements, Ranney Murray.
Knigston,			E J Peters, O W Wetmore.
Ludlow and Blissfield.	J W Chaloner, O W Wetmore.	Wm Whyte, Joseph Doak.	Wm Whyte, Joseph Doak.
Madawaska,	T M Richards, Barry R. Plant.		

CHURCH WARDENS, DELEGATES TO D. C. S., AND SYNOD REPRESENTATIVES —(CONTINUED.)

Parish or Mission.	Church Wardens.	Delegates to D. C. S.	Representatives in Synod,
Maugerville,	George R Smith, Chas F Clowes.		G R Smith, C F Clowes.
Moncton,	I W Binney, W D Martin.	I W Binney, R W Hewson.	I W Binney, R W Hewson.
Musquash,	J Wolfred Smith, Chas Longuiel.	J W Smith, R T Mawhiney.	J W Smith, R T Mawhiney.
Newcastle,	E Lee Street, J W Davidson.	E Lee Street, Hon A Ritchie.	E Lee Street, John Linden.
New Denmark,	J Lund, M Christensen.	J Lund.	J Lund.
Norton,	I B S Raymond, C E Dickson.		
Peel,		John R Tompkins,	John R Tompkins.
Pennfield,	George Spear, H C Trynor.	Geo Spear, H C Trynor.	G Spear, H C Trynor.
Petersville,	M McKenzie, R A Graham.	M McKenzie, R A Graham.	M McKenzie, R A Graham.
Portland,	Hon James Holly, D Tapley.	N W Brennan, R E Coupe.	N W Brennan, R E Coupe.
Prince William	Wm Graham, Archie McMullin.	Wm McMullin, A Gartley.	A Gartley, Wm Graham.
Queensbury,			
Richibucto,	Wm Hudson, J Forster.	J H Abbott, J Stevenson.	J H Abbot, J Stevenson.
Richmond,	Wm Stokes, A McIntyre.	Wm Stokes, A McIntyre.	Ellis Cunliffe, H N Jameson.
Rothesay,			
Sackville,	H R Fawcett, W Milner.	J F Allison, W C Milner.	J F Allison, W C Milner.
Salisbury,	Thos Fairweather, John Douglas.		F Wilmot, J Douglas.
St. Andrews,	Marshal Andrews, J S McMaster.	N Parker, W D Forster.	N Parker, W D Forster.
St. David,	Henry Mowatt, Geo Davidson.	H Mowatt, Robert Smith.	H Mowatt, Robert Smith.
St. George,	E Harvey, N Meating.	Samuel Johnson, M Baldwin,	Samuel Johnson, M Baldwin.
St. James,	R W Crookshank, Geo Bridges.		R W Crookshank, Geo Bridges.
St. John,	C W Weldon, Jas H McAvity.	J M Taylor, Alfred Porter.	C W Weldon, H L Sturdee.
St. John Baptist,		Hurd Peters, H A Harvey.	G A Schofield, Judge Peters.
St. Mark,	J R Ruel, W H Merritt.	F E Sayre, W K Crawford.	W M Jarvis, J R Armstrong.
St. Martins,	J B Hodsmyth, C Miller, Jr.	S Merlin, Wm Wilson.	C Miller, Sr, W Wilson.
St. Marks (Sussex),	James Jeffries, E O McIntyre.	Robert Seely, James Jeffries.	E O McIntyre.
St. Mary,	A P Tippet, Henry Town.	A P Tippet, Henry Town.	A P Tippet, Henry Town.
St. Marys,	W Tilley.	Winslow Tilley, Geo Armstrong.	Geo Armstrong, Jas Ruel.
St. Paul,	Judge Barker, T B Robinson.	Hon T R Jones, J R Campbell.	T B Robinson, Hon. T R Jones.
St. Stephen,	E G Vroom, S J Topping.	C N Vroom, E G Vroom.	C N Vroom, E G Vroom.
Southampton,	H McElwain, John Oldham.		
Springfield,	Henry J Marven, T T H Scovil.	Henry J Marven, T T H Scovil.	Henry J Marven, T T H Scovil.
Stanley,	H W Gregory, A Douglass.	A Douglass, Wm Kelly.	J A Humble, H W Gregory.
Studholm,	H M Campbell, H Pearson.	J Manchester, H M Campbell.	J Manchester, H M Campbell.

St. Marys,	W Tilley.	Winslow Tilley, Geo Armstrong.	T B Robinson, Hon. T R Jones.
St. Paul,	Judge Barker, T B Robinson.	Hon T R Jones, J R Campbell.	C N Vroom, E G Vroom.
St. Stephen,	E G Vroom, S J Topping.	C N Vroom, E G Vroom.	

Southampton,	H McElwain, John Oldham.		
Springfield,	Henry J Marven, T T H Scovil.	Henry J Marven, T T H Scovil.	Henry J Marven, T T H Scovil.
Stanley,	H W Gregory, A Douglass.	A Douglass, Wm Kelly.	J A Humble, H W Gregory.
Studholm,	H M Campbell, H Pearson.	J Manchester, H M Campbell.	J Manchester, H M Campbell.
Sussex,	C H Fairweather.	J M Kinnear, F W Arnold.	J M Kinnear, F W Arnold,
Shediac,		H A Scovil, S J Welling.	H A Scovil, S J Welling.
Upham,	A Sherwood, W J DeMill.	Wm DeMill, A Sherwood.	Wm DeMill, A Sherwood.
Victoria,	E J Wetmore, S L Brittain.	E J Wetmore, V W Tippet.	E J Wetmore, E P Raymond.
Wakefield,		Albert Simonson, H Emery.	E W Simonson, J Harper.
Waterford,	Archibald Adair, J Robinson.	J Robinson, H McIntyre.	Robert Armstrong.
Westfield,	Alonzo Watters, J S Parker.	A Watters, J S Parker.	S Eccles, A Watters.
Westmorland,	James Lowerison, James Etter.		
Wicklow,	John Ritchie, Thomas Orchard.	Thos Orchard.	Thos Orchard.
Wilmot,	R W Balloch, Geo Antworth.	Dr F Brown.	Dr F Brown.
Woodstock,	B H Smith, F Byron Bull.	J N W Winslow, B H Smith	W F Dibblee, W M Connell.

APPENDIX B.

Report of the Executive Committee of the Diocesan Church Society for the year ending July, 1894.

The Committee met in the Church Hall, Fredericton, at 10 a. m., July 7th, 1893, the Right Reverend the President of the Society in the Chair.

An abstract of the proceeding at this meeting appears on pages 111 and 112 of the last annual report of the Society, and to this your committee beg leave to refer as a part of their report.

OCTOBER 4TH, 1893.

A meeting of the Committee was held in the Society's room in the Orange Hall Building, St. John, at 4 p. m., the Venerable Archdeacon Brigstocke, D. D., in the Chair. Business transacted as follows:

The Printing Committee reported that the tender of Barnes & Co. for printing the Annual Report had been accepted, and the work completed to the satisfaction of the Committee. The reports had been forwarded to the Clergy of the several parishes for distribution. On motion,

Resolved, That the Treasurer be authorized to pay the bill of Messrs. Barnes & Co., for printing and distributing the report out of the Contingent Fund of the Society.

On motion, the thanks of the Committee were tendered the Corporation of Trinity Church for the use of the cut used in printing the portrait of the Lord Bishop as a frontispiece in the last annual report of the Society.

The Treasurer reported the receipt of the sum of $27.00 from Shediac on account of contributions to General Purposes

of D. C. S. He also presented and read his quarterly balance sheet, which was, on motion, received and placed on file.

The Treasurer further reported that in accordance with a resolution of the General Committee, passed July 4, 1893, respecting non-resident pensioners (see page 86, last annual report of D. C. S.), he had written a letter to the widow of the late Rev. J. M. Stirling, now a resident of England, and had received the following letter in reply:

LITTLECOURT, Bickley, Kent,
July 21st, 1893.

Dear Sir,—I beg to acknowledge the receipt of your letter of the 8th inst., and to inform you that I am able, in consequence of a recent event in my family, to take this first opportunity of renouncing all future claim to the bounty of your Diocesan Church Society; that therefore the certificate you ask for will not be required.

With grateful thanks for the generous and timely aid which has been afforded me since I became your pensioner,

I remain, yours faithfully,
R. L. STIRLING.

Mr. J. R. Campbell stated that the Rev. Canon DeVeber, having resigned his cure as rector of St. Pauls Parish, desired to continue his connection with the Clergy Widows and Orphans Fund, under Rule 11 of the rules governing that fund, and submitted the following certificate:

"This will certify that the Rev. Canon W. H. DeVeber is unable, through sickness and infirmity, to continue his duties as a Parish Priest. THOMAS WALKER, M. D.

Dated St. John, N. B., October 3rd, 1893.

The Treasurer was requested to call upon the self-sustaining Parishes for the balances remaining unpaid of the contributions to the Funds of the Society reported in July last.

Bills from Barnes & Co., for postal cards, $7.00; and from the Secretary for postage, stationery and other expenses of the past year, $10.62, were, on motion, ordered to be paid.

JANUARY 3RD, 1894.

A meeting of the Executive Committee was held in the Society's room, Orange Hall building, St. John, at 4 p. m., this date, Mr. Geo. A. Schofield, Vice-President of the Society, in the Chair.

The Treasurer presented and read his quarterly balance sheet, which was, on motion, received and placed on file.

The Secretary of the Widows and Orphans Fund (Mr. Geo. E. Fairweather) reported he had issued a certificate admitting the Rev. A. F. B. Burt, Rector of Shediac, to the benefits of the Fund on the usual conditions; the application from Mr. Burt having been made within one year of the date of his admission into the Diocese. Also, that he had received an application from the Rev. J. E. Flewelling for admission to the benefits of the Clergy Widows and Orphans Fund. This was referred to a committee consisting of G. A. Schofield, W. M. Jarvis, and the Secretary of the Fund.

MARCH 7TH, 1894.

A meeting of the Committee was held in the Society's room at St. John, at 4 p. m., this date, Sir Leonard Tilley, Vice-President of the Society, in the Chair.

The Treasurer presented and read his quarterly balance sheet, which was received and placed on file. The following sums were reported as due on account of contributions to the Society: Hampton, $7.50; Dorchester, $25.00; Kingston, $3.50; Fredericton, $237.50; Christ Church, St. Stephen, $150.00; St. John Baptist, $201.05.

The Treasurer read a letter from John Black, barrister, of Fredericton, enclosing the sum of $50.00 from Mr. Humble, of Stanley, York County, in payment of balance due on the "Stanley lands," so called, to which the Society has given Mr. Humble a quit claim deed.

The Treasurer reported the receipt of a donation of $1000 from Miss Mary B. Robinson to the Widows and Orphans Special Fund. On motion,

Resolved, That the thanks of the Executive Committee be tendered Miss Robinson for her liberal donation.

The Secretary of the Clergy Widows and Orphans Fund read an application from the Rev. J. R. S. Parkinson, of St. Marys, York Co., for admission to the benefits of the Fund, which was, on motion, referred to a committee consisting of G. A. Schofield, W. M. Jarvis, and the Secretary of the Fund.

Mr. W. M. Jarvis, Chairman of the Finance Committee, reported that the sum of $10,000 received by the Society in consequence of the payment of the E. I. Simonds mortgage, had been deposited to the Society's credit in the Bank of Nova Scotia at interest.

The Secretary of the Executive Committee read a communication from Messrs. Daniel & Boyd (Limited), asking for a reduction in the ground rent of a lot on the corner of the City Road and Gilbert's Lane. This was, on motion, referred to the consideration of the Finance Committee.

The following committee was appointed to arrange for the meetings of the Society and its committees in Woodstock during the first week in July next: Rev. Canon Neales, Rev. O. S. Newnham, and Rev. W. O. Raymond.

Mr. G. Sidney Smith presented to the Society a map of the Diocese of Fredericton, compiled February 21st, 1853, by Mr. Jonas Clarkson, showing the situation of the Churches completed and in the course of erection, together with the various Mission stations as they at that time existed.

A motion was made by Mr. G. Sidney Smith, that in the future Annual Reports of the D. C. S., the names of the deceased life members of the Society be printed in one list, and the names of those who are living in a separate list. The consideration of Mr. Smith's motion was deferred until the meeting of the Executive Committee at Woodstock in July.

JUNE 14TH, 1894.

A meeting of the Executive Committee was held in the Society's room in the Orange Hall building, St. John, at 4 p. m. this date, Mr. W. M. Jarvis, Vice-President of the Society in the Chair.

The Secretary of the Clergy Widows and Orphans Fund presented and read the following report from the sub-committee on that Fund:

To the Right Reverend the President, and the Executive Committee of the Diocesan Church Society:

"The Committee appointed to consider with the Secretary all applications for admission to the Widows and Orphans Fund and other matters in connection with the Fund, beg to report as follows:—

They submit a form of application with form of medical certificate, and would recommend the same be adopted as the form to be used in all cases in the future.

"That the Rev. J. E. Flewelling has submitted to your Committee an application with medical certificate, and that they recommend that a certificate issue to him.

"A form of application was forwarded to Rev. John Parkinson, but as yet no answer has been received or application and medical certificate sent in.

Respectfully submitted,
W. M. JARVIS,
GEO. A. SCHOFIELD,
G. E. FAIRWEATHER, *Secretary.*

Mr. Fairweather also submitted and read the proposed forms of application and medical certificate, stating that the Committee were indebted to Thomas Walker, Esq., M. D., for assistance in compiling the form of medical certificate.

After due consideration, the report, together with forms of application for admission and of medical certificate, were received and adopted.

Mr. J. R. Campbell presented and read a report of the Finance Committee which is appended to this report.

The Treasurer presented and read his quarterly balance sheet which was received and placed on file.

The Chairman called attention to the necessity of the appointment of another Auditor for the Society, in consequence of the lamented death of the late Charles Henry Fairweather, Esq., (from attendance at whose funeral most of those present had just returned).

On motion of Mr. H. L. Sturdee, seconded by Mr. C. F. Kinnear, G. Sidney Smith, Esq., was unanimously elected Auditor.

The Committee on Arrangements for the meetings of the Society and its Committees at Woodstock in July, were requested to make the necessary arrangements as regards resolutions to be moved, speakers, etc., at the Anniversary meeting of the Society on the evening of Thursday, July 5th, the Committee to consult with the Lord Bishop.

The Rev. Canon Forsyth read a letter from the wife of the Rev. A. F. Hiltz, for some years a clergyman in this Diocese, stating that her husband had become totally incapacitated for work, in consequence of mental derangement, and asking aid in the maintenance of her husband, and also for assistance in the education and support of his children.

It was resolved that the portion of the letter of Mrs. Hiltz relating to assistance in the education of the children of the Rev. A. F. Hiltz, be referred to the Committee on the Fund for the Education of the Children of the Clergy, and that the Rev. Canon Forsyth be desired to ask Mrs. Hiltz to communicate with the Lord Bishop with a view of bringing her husband's situation to the consideration of the Committee on the Incapacitated Clergy Fund.

JULY 6TH, 1894.

A meeting of the Committee was held in the Parish Hall, Woodstock, N. B., at 9.30 a. m. this date, the Right Reverend the Lord Bishop in the Chair.

On motion of G. A. Schofield, seconded by Judge Peters, it was

Resolved, That 3,500 copies of the Annual Report be printed under the direction of a Committee who shall have power to revise the same.

The following were appointed the Committee:

The Venerable Archdeacon Brigstocke.

George A. Schofield,	The Secretary of the Society,
Chas F. Kinnear,	The Treasurer of the Society.

On motion, duly seconded, it was

Resolved, That the following do compose the Finance Committee for the ensuing year, viz.:

Wm. M. Jarvis,	Geo. A. Schofield,
James S. Beek,	C. F. Kinnear,
A. F. Street,	John Black.
G. Sidney Smith,	G. E. Fairweather.
J. Roy Campbell,	H. L. Sturdee.

On motion of W. M. Jarvis, seconded by Sheriff Sturdee, it was

Resolved, That notice of all meetings of the Finance Committee be sent to the Lord Bishop, and that his Lordship shall preside at all meetings of the Committee at which he shall be able to attend.

On motion of W. M. Jarvis, seconded by the Rev. Canon Neales, it was

Resolved, That the Finance Committee be empowered to use the Seal of the Society, and that four members of the Finance Committee be a quorum for the transaction of business.

On motion of Judge Peters, seconded by G. A. Schofield, it was

Resolved, That G. E. Fairweather be the Secretary of the Clergy Widows and Orphans Fund.

On motion, duly seconded, the following were appointed a Committee on the Incapacitated Clergy Fund:

The Right Reverend the Lord Bishop.
The Venerable Archdeacon Brigstocke.

Rev. O. S. Newnham,	The Lieut.-Governor,
" C. P. Hanington,	Wm. M. Jarvis,

George A. Schofield.

On motion, duly seconded, it was

Resolved, That the Treasurer be authorized to pay the necessary expenses connected with the Annual Meeting, when duly certified by the Committee of Arrangements.

The Secretary presented bills for printing from Messrs. Barnes & Co. and Geo. A. Knodell, which were certified as correct.

It was on motion, duly seconded,

Resolved, That the bills be paid out of the Contingent Fund.

On motion of W. M. Jarvis, duly seconded, it was

Resolved, That the following be a Committee on the Fund for the Education of the Children of the Clergy, viz.:

The Right Reverend the Lord Bishop.
The Venerable Archdeacon Brigstocke.
G. E. Fairweather, G. A. Schofield,
Wm. M. Jarvis, T. B. Robinson, *Secretary*.

The Rev. O. S. Newnham submitted an application for a grant from the Fund to aid in the education of the children of Clergymen. It was, on motion,

Resolved, That the application be referred to the Committee appointed by the Executive Committee to deal with such applications.

On motion, duly seconded, it was

Resolved, That the following be a Committee on the Widows and Orphans Fund:

The Right Reverend the Lord Bishop.
The Venerable Archdeacon Brigstocke.
Rev. O. S. Newnham, G. A. Schofield,
" W. O. Raymond, Wm. M Jarvis.
G. E. Fairweather, *Secretary*.

The secretary submitted an application of the Rev. J. R. Parkinson, accompanied by medical certificate, for admission to the benefits of the Widows and Orphans Fund. It was, on motion,

Resolved, That the application be referred to the Committee appointed by the Executive Committee to deal with such applications.

APPENDIX C.

Report of the Finance Committee.

To the Right Rev. the President and the Executive Committee of the Diocesan Church Society of New Brunswick.

The finance committee beg to report the following transactions since their appointment in July 1893:

1. A lease of the lot formerly held by W. J. Patterson has been granted to his widow Mary Patterson, she being the devisee and sole executrix under his will.

2. Two of the leases to the Messrs. Chesley have been renewed.

3. A further sum of $115 has been received from the Robinson land, Canterbury.

At the request of your committee the Rev. C. A. S. Warneford furnished a detailed statement of the revenue from this land. The account showed that Mr. Warneford had received and paid over to the Society's Treasurer the sum of $303.77, and that he (Mr. Warneford) then held a promissory note for $99.98.

4. The following deposits at interest have been made:

On 9th June, 1893, $4,000 in the Bank of New Brunswick.
On 20th Feb'y, 1894, $2,000 in the Bank of Nova Scotia.
On 3rd March, 1894, $10,000 in the Bank of Nova Scotia.
The latter sum being the principal amount of the E. I. Simonds mortgage.

5. On the 24th November, 1893, the Treasurer reported that he had invested $3,000 in Province of New Brunswick 6 per cent. bonds.

6. Your committee received a request from the Corporation of St. Peter's Church in the Parish of Westfield, to hold funds, consisting of debentures amounting to $2,200, in trust to pay the income to the Rector, Parson or Clergyman in charge of that Parish, and the debentures are now in the hands of the Treasurer. The corporation asked that in case of a vacancy the income accruing during that time be added to the principal, but your committee have advised the corporation that the Society cannot pledge themselves to the disposal of the income accruing during a vacancy, there being some question as to whether income so accruing may not belong to an incoming Rector.

7. The trustee of the S. K. Foster estate has paid a further sum of $1,000 on account of principal of mortgage.

8. The Treasurer has been authorized to invest moneys in New Brunswick Province Bonds that will yield not less than 4⅜ per cent.

9. That the committee received an application from Messrs. Daniel & Boyd, Ltd., to reduce ground rent on a lot now under lease to them, but the committee were unable to recommend any reduction.

Respectfully submitted,

J. ROY CAMPBELL,
Secretary.

W. M. JARVIS,
Chairman.

St. John, N. B, 14th June, 1894.

APPENDIX D.

Report of the Board of Home Missions for the year ending 30th June, 1894.

To the Right Reverend the Lord Bishop and the General Committee of the Diocesan Church Society.

The Board of Home Missions submit the following report:

Addington.—The amount required from this Mission has been reduced to $500 in consequence of its separation from Dalhousie.

St. Marys.—In consequence of the disastrous fire in this Mission the amount required was reduced to $248.

Baie Verte.—The grant of $500 has been continued to this Mission and paid to the Rev. V. E. Harris, rector of Amherst, he undertaking to provide fortnightly Sunday services at Port Elgin, Baie Verte, and Tidnish, and fortnightly Sunday services at the same places by a deacon. The parishioners in this diocese contribute $200 to the Society, and the parishioners in Nova Scotia and the Board of Home Missions of Nova Scotia each pay $100 towards the stipend.

Andover.—This Mission having become vacant the Board revised the grant, making it $670 and $30 glebe, on condition of a contribution of $385, and of services being given at Andover, Bairdsville, Four Falls, and Undine.

Divinity Scholarships Fund.—$100 of the income of the fund was granted to Mr. G. F. Scovil, and $74, being the balance of the year's income, to Mr. H. A. Cody, both divinity scholars at King's College, Windsor.

The Board submit regulations for the government of this fund, which they recommend for adoption in lieu of the present rules. (See pp. 78, 79 *ante.*)

Parsonage Houses.—The Board have made the following grants during the year upon the usual conditions:

Waterford, ...	$100
Wicklow,....	100

Outfit Grants.—The following outfit grant has been made during the year:

The Rev. H. F. E. Whalley, ...	$250

Annual Statement for S. P. G.—The Board submit herewith a copy of the statistical statement furnished to the Society for the Propagation of the Gospel for 1894.

S. P. G. Grant.—Upon the earnest representation as to the needs of the Diocese, made by the Bishop during his recent visit to England, the Society has agreed not to make a reduction of £150 for 1895. At the same time the standing committee of the venerable society state distinctly that the Diocese must prepare for the gradual extinction of the grant.

The estimate of income and expenditure for last year, and the returns and minutes of business of last year accompany this report.

Respectfully submitted,

By order of the Board,

GEO. A. SCHOFIELD,

Secretary.

Woodstock, July 3rd, 1894.

Estimate of Income and Expenditure 1894-95.

Expenditure.

Contingencies, ...	$ 600 00	
S. P. G. Pensions,..	488 00	
Salaries, ...	600 00	
Grants to aided Missions,.... ...	27,207 00	
Grants to Lay Readers, ...	175 00	
		$29,070 00

Income.

Balance on hand May 1, 1894, ...	$ 13 00	
S. P. G., £850, ...	4,100 00	
Chipman Trust Interest, ...	2,200 00	
Merritt " "	214 00	
Hazen " "	600 00	
Gordon " "	102 00	
General Interest, ...	340 00	
Contributions from aided Missions, ..	15,683 00	
		$23,252 00
Required from Self-supporting Missions, ...		$5,818 00

July 1894.

Self-Supporting Missions.

Parish or Mission.	Required.	Paid 1893.
Burton, ...	$ 40	$ 60
Chatham, ...	50	61
Dorchester, ...	125	194
Fredericton, ...	1390	1317
Hampton, ...	100	30
Kingston, ...	....	2
Maugerville, ...	20	28
Moncton, ...	50	23
Carried forward, ...	$1,775	$1,715

Parish or Mission.	Required.	Paid 1893.
Brought forward, ...	$1,775	$1,715
Rothesay, ...	150	....
Sackville, ...	25	35
Shediac, ...	75	....
Sussex, ...	75	....
St. Andrews, ...	275	202
Carleton, (St. John), ...	75	28
Portland, "	200	42
St. James, "	200	12
St. John, "	1,000	810
St. John Baptist, "	500	350
St. Mark, "	500	281
St. Mary, "	75	103
St. Paul, "	500	333
Victoria, "	75	21
St. Stephen, Christ Church, ...	200	....
" Trinity, ...	50	....
Westmorland, ...	25	27
	$5,775	$3,959

070 00

3,252 00

5,818 00

Paid 1893.
$ 60
61
194
1317
30
2
28
23
$1,715

STATEMENT FOR S. P. G., 31st December, 1893.

No.	Parish or Mission.	Communicants	Confirmed.	Baptized.	Income from Pew Rents.	Income from Local Endowments for support of Clergy.	Income from Offertory Collections.	Income from Church Lands, etc.	Money raised for other Ch. Purposes.
1	Addington.	40	..	19	...	...	$134 46	...	$619 25
2	Andover (Return for six months only).	100	13	16	...	$24 00	68 30	$60 00	183 00
3	Bairdsville (1891),	25	...	...	...	...	26 72	...	20 90
4	Baie Verte (1891),	9	...	...	...	...	...	...	...
5	Bathurst,	56	21	12	...	...	211 37	...	...
6	Bay du Vin,	51	21	8	...	...	60 00	...	300 00
7	Burton,	75	...	4	...	75 00	150 00	...	275 00
8	Cambridge,	47	...	11	...	250 00	66 00	...	...
9	Campobello,	58	11	8	...	...	202 34	...	...
10	Canning (1892),	16	...	...	...	...	...	...	...
11	Canterbury.	16	...	5	...	...	50 00	...	262 00
12	Carleton (1892),	140	...	45	...	...	712 00	243 00	448 00
13	Chatham,	119	28	14	...	...	1,031 44	30 00	689 00
14	Dalhousie.	24	...	1	...	...	52 04	...	194 68
15	Derby and Blackville,	65	32	21	...	36 00	56 32	...	335 00
16	Dorchester,	60	...	6	...	...	325 00	...	800 00
17	Douglas and Bright,	40	...	2	...	...	30 00	40 00	60 00
18	Edmundston (1892),	28	.	5	...	...	50 00	...	170 00
19	Fredericton,	160	14	19	...	1,230 00	...	540 00	...
20	" (Cathedral),	400	33	27	...	514 00	2,579 00	213 75	...
21	Gagetown,	55	..	9	...	...	100 00	118 50	330 00
22	Gordon and Lorne (1891).	50	...	30	...	...	50 00	...	500 00
23	Grand Falls (1892),	37	...	...	...	...	100 00	...	88 00
24	Grand Manan,	44	...	3	...	50 00	50 00	...	250 00
25	Greenwich,	67	...	16	...	...	172 21	...	250 67
26	Hampton,	140	14	14	...	200 00	647 48	...	41 50
27	Johnston,	55	...	27	...	18 00	50 00	...	270 00
28	Kingsclear (1892),	79	13	9	...	71 00	116 00	...	

20	(Gaspereau),	....	....	....	55	..	6	.....	.....	50 00	.....	88 00
21	Gagetown,	...	...	....	50	....	30	.....	.....	100 00	.....	250 00
22	Gordon and Lorne (1891),	....	....	....	37	....	.....	.....	.....	50 00	.....	
23	Grand Falls (1892),	....	....	....	44	...	3	.....	50 00	50 00	.....	
24	Grand Manan,	....	....	....								
25	Greenwich,	....	....	...	67	...	16	.....	.....	172 21	.....	250 67
26	Hampton,	....	...	....	140	14	14	.....	200 00	647 48	.....	41 50
27	Johnston,	...	....	....	55	....	27	.....	18 00	50 00	.....	270 00
28	Kingsclear (1892),	...	....	....	79	13	9	.....	71 00	116 00	.....	430 00
29	Kingston (1892),	...	....	....	221	....	27	$59 00	50 00	451 68	.....	88 00
30	Lancaster (1892),	...	....	..	120	...	7	.....	.....	367 10	.....	186 25
31	Ludlow and Blissfield (1892),		....		30	18	11	.....	.....	38 00	.....	41 00
32	Maugerville,	....	....	....	39	...	6	.....	404 00	51 05	.....	90 00
33	Moncton,	...	....	....	145	....	21	.....	.....	481 37	.....	1,022 54
34	Musquash,	....	....	....	126	33	23	.....	.....	78 00	.....	347 00
35	Newcastle and Nelson,	....		...	64	18	12	.....	120 00	558 76	.....	58 28
36	New Denmark,	...	....	..	6	....	14	.....	.....	20 00	.....	20 00
37	New Maryland,	....	....	....	40	...	4	.....	.....	44 00	.....	150 00
38	Norton,	...	...	....	89	...	8	.....	.....	.....	.....	485 00
39	Petersville,	....	....	...	51	....	4	.....	67 00	68 15	.....	396 80
40	Petitcodiac,	....	....	....	33	....	11	.....	.....	81 97	.....	308 00
41	Portland,	...	....	....	150	53	62	900 00	.....	700 00	.....	1,100 00
42	Prince William and Dumfries,			....	31	..	8	.....	21 00	18 57	.....	310 00
43	Queensbury and Southampton,			....	108	14	9	.....	6 00	88 00	36 30	390 00
44	Richibucto,	....	...	....	20	.	14	24 00	120 00	138 31	.....	.....
45	Richmond,	...	....	...	55	....	7	.....	.....	85 00	.....	595 00
46	Rothesay (1892),	....	...	....	120	23	5	.....	.....	300 00	.....	1,200 00
47	Sackville,	....	....	...	79	4	14	.....	211 00	100 00	50 00	60 00
48	St. Andrews,	....	....	....	184	23	20	300 00	435 00	466 82	478 00	1,058 00
49	St. David, St. James and St. Patrick,				67	50	23	.....	.....	71 54	.....	305 15
50	St. George and Pennfield,	....		....	111	9	14	.....	62 00	175 00	.....	400 00
51	St. James,	...	...	....	175	25	34	.....	.....	1,800 00	.....	151 71
52	St. John,	...	....	....	350	26	22	1,727 25	374 00	821 56	6,736 50	1,892 91
53	St. John Baptist,	....	....	....	22[illegible]	33	35	.....	.....	2,031 00	150 00	726 00
54	St. Mark,	....	....	...	258	....	27	1,800 00	.....	2,000 00	300 00	1,300 00
55	St. Martins,	....	....	....	72	....	20	.....	.....	113 33	.....	393 00
56	St. Mary,	...	....	....	125	..	72	.....	250 00	914 48	.....	400 00
57	St. Marys (1891),	...	....	...	180	16	38	.....	50 00	150 00	.....	700 00

STATEMENT FOR S P. G.—(Continued).

No.	Parish or Mission.	Communicants	Confirmed.	Baptized.	Income from Pew Rents.	Income from Local Endowments for support of Clergy.	Income from Offertory Collections.	Income from Church Lands, etc.	Money raised for other Ch. Purposes.
58	St. Stephen—Christ Church, ...	120	21	26	.....	765 00	460 00	75 00	150 00
59	" Trinity, ...	35	7	2	400 00	.....	150 00	.....	3 00
60	St. Paul,....	260	...	19	959 25	.....	1,199 14	281 00	2,000 00
61	Shediac (1891), ...	101	...	40	.....	480 00	350 00	250 00	35 00
62	Simonds (Vacant seven months)	50	11	32	.....	.....	40 00	.....	190 00
63	Springfield, ...	103	...	10	.....	60 00	80 00	100 00	430 00
64	Stanley, ...	110	18	25	.....	.....	139 00	.....	387 00
65	Sussex and Studholm, ...	180	....	14	.....	218 00	700 00	103 00	220 00
66	Upham and Hammond, ...	80	....	10	16 00	.....	76 10	8 00	486 95
67	Victoria,....	55	...	2	.....	.....	445 69	.....	77 00
68	Waterford and St. Marks, ...	129	....	12	.....	.....	80 00	.....	325 00
69	Weldford, ...	40	8	21	.....	16 00	79 79	.....	163 85
70	Westfield, ...	59	19	8	.....	139 00	100 00	.....	250 00
71	Westmorland, ...	43	2	1	.....	260 00	.....	.....	93 00
72	Wicklow and Wilmot, ...	47	24	15	.....	.....	.....	.....	330 00
73	Woodstock, etc., ...	216	25	30	.....	141 00	1,510 00	90 00	282 00
	Total, 1893, ...	7,007	680	1,170	$6,185 50	$6,717 00	$24,714 09	$9,903 05	$26,024 40
	Total, 1892, ...	6,528	438	1,058	6,751 00	6,433 86	24,335 00	10,021 00	30,848 40

SUMMARY FOR 1893.

Area of the Diocese in square miles,

SUMMARY FOR 1893.

Area of the Diocese in square miles,	27,174
Total population (census of 1891),	321,263
Members of the Church of England,	43,095
Number of communicants returned for 1893,	7,007
Number confirmed in 1893,	680
Number baptized in 1893,	1,170
Number of Clergy,	74
Number of Parishes and Missions,	73

Local Endowment for support of Clergy,	$6,717 00
Income from Pew Rents,	6,185 50
Income from Offertory Collections,	24,714 09
Income from Church Lands,	9,903 05
Funds raised for other Church Purposes,	26,024 44
Grant from S. P. G.,	5,122 51
Total income for 1893,	$78 666 59

APPENDIX E.

Treasurer's Report.

To the Right Reverend the Lord Bishop and the General Committee of the Diocesan Church Society:

The Treasurer submits herewith the accounts for the year, which have been duly audited, and begs to report as follows:

The balance to credit of General Purposes account for the year 1892–93, as per Report 1893, page 137, was		$534 43
The present year shows a balance to credit		$13 54
There has been paid out—		
For Missionary grants, ...		$24,073 17
S. P. G. Pensions, ...		1,098 00
Officers' salaries, ...		600 00
Contingencies, ...		547 78
Parsonage, ...		100 00
And there has been received—		
From S. P. G. quarterly Bills of Exchange, ...		5,122 51
Contributions, ...		12,414 41
" Special, ...		4,622 86
Hazen Trust, ground rents, ...		432 56
Interest received—		
From Chipman Trust, ...	2,356 84	
Merritt Trust, ...	214 00	
Gordon Trust, ...	204 00	
General Investments, ...	3,807 44	
		$6,582 28
Of which there has been paid to credit of various funds, ...	$3,238 56	
And to General Purposes account,	3,343 72	
		6,582 28

Interest from Trust Funds held for Parishes has been paid to the persons respectively entitled to receive the same.		
There has been paid to the Rev. E. P. Hurley, of the Mission of Cambridge, from the Scovil Trust Income, by quarterly payments, the sum of	$250 00	
And for Taxes, Insurance and ground rent, ...	156 72	
Balance from last year, ...	10 44	
		$417 16
Received for rent of building on the North Market wharf, one year, ...		350 00
Amount due the Society, ...		$67 16

The total amount of General Investments, as per statement, is		$72,639 68
Held for the following funds—		
Widows and Orphans Fund.	$29,600 00	
" " " Special Fund,	4,788 81	
Incapacitated Clergy Fund, ...	9,355 00	
" " Special Fund,	11,350 34	
Education of the Children of the Clergy Fund, ...	2,500 00	
Divinity Scholarships Fund, ...	2,900 00	
General Purposes account, ...	12,145 53	
		$72,639 68

The sum of $1,600 has been added to the capital of the Widows and Orphans Fund, making the fund, ...	$29,600 00

The Widows and Orphans Special Fund, at the close of the year, June 1st, 1893, amounted to the sum of $1,336.60; since paid in by James F. Robertson, Esq., $2,400, and by Miss Mary B. Robinson, $1,000, with one year's interest on the fund, $53.46, less exchange paid on cheque, $1.25, makes that fund at present, ...	$4,788 81

There has been paid from the Incapacitated Clergy Fund account, ...		$600 00
And the balance on hand for investment is,....		716 18
The Incapacitated Clergy Special Fund shows a balance of	$11,350 34	
And the Incapacitated Clergy Fund,	9,355 00	
And I. C. Fund account balance,..	716 18	
Make a grand total of		$21,421 52
There is a balance to credit of Education of the Children of the Clergy Fund account of ..		$ 454 79
The capital of the fund is....		2,500 00
There has been paid out of the Divinity Scholarships Fund account to G. F. Scovil and H. A. Cody, ...		$ 155 50
Balance on hand, ...		213 34
Capital of fund,....		2,900 00
There has been paid in to the Glebe Lands Fund the sum of $50, making amount in hand ..		$778 79
The General Purposes Fund balance, as per Report 1893, page 136, was		$69,843 96
Bonus paid on purchase of Bonds during the year, ...		403 75
Present amount, ...		$69,440 21
Balance of loans to Missionaries account, as per Report 1893, page 162, was		$583 33
Payments for the year, ...		500 00
		$1,083 33
Quarterly payment on account, ...		400 00
Balance outstanding, ...		$683 33

The Robert Robinson Memorial Endowment account, as per Report 1893, page 163, was	$181 30
Since paid in by Rev. C. A. S. Warneford, ...	115 00
	$296 30

The Rector, Church Wardens and Vestry of St. Peter's Church, Westfield, have deposited with the Treasurer bonds to the amount of $2,200, interest to be paid to the clergyman in charge.

Respectfully submitted.

GEO. E. FAIRWEATHER,
Treasurer.

July 3rd, 1894.

APPENDIX F.

Auditors' Report.

To the Right Reverend the Lord Bishop of the Diocese and the General Committee of the Diocesan Church Society of New Brunswick:

The undersigned having been appointed Auditors of the Accounts of the Diocesan Church Society, beg to report as follows:—

That we have carefully examined the Treasurer's accounts and find the same to be correct. The Treasurer has furnished satisfactory vouchers for all payments made by him, and has afforded us every facility in the discharge of our duties. We desire to express our approval of the careful and methodical manner in which the accounts, comprising such numerous details, are kept.

All the securities including bonds, debentures and mortgages held by the Society, have been submitted to us, and we have carefully examined them *seriatim*, and find that they agree with the items set forth in the financial statement of investments submitted to us by the Treasurer.

These securities are deposited in the vault of the Bank of Nova Scotia in Saint John, and are contained in a tin box to which access can only be had by the Treasurer of the Society and the Chairman of the Finance Committee jointly, each having separate keys. We consider this a safe, proper, and business-like manner of protecting these securities.

Respectfully submitted,

JAS. S. BEEK,
G. SIDNEY SMITH, } *Auditors.*

St. John, N. B., 27th June, 1894.

APPENDIX G.

Report of the Committee on Interesting Sunday-schools in Home Missions and on the Promotion of Sunday-schools.

To the Lord Bishop of Fredericton, and the General Committee of the Diocesan Church Society.

The Committee on Interesting Sunday-schools in Home Missions, and on the Promotion of Sunday-schools, respectfully submit the following report:

Your committee issued this year a special Lenten appeal to the children of the Sunday-schools, with the full approval and authority of His Lordship the Bishop, which was requested to be read to the scholars on Quinquagesima Sunday, by the clergyman or superintendent of each Sunday-school throughout the Diocese.

The appeal set forth the urgent need of the children's individual and prayerful interest in the Church's work in New Brunswick, and exhorted all Sunday-school scholars to take their share of responsibility in supporting and maintaining the services of the Church in their own diocese.

The call for immediate help was particularly made to all the members of the Church—young and old, child and parent, alike—and the call was enjoined as a personal duty which was part and parcel of their Christian obligation by the very fact of their own membership and place in the Church.

Your committee are grateful for the response which has been made to the appeal and are enabled to report encouragingly thereon.

Following the issue of the above, over 900 boxes were sent out to the different Parishes and Missions, and the offerings

received from each school will appear in order read, according to the amounts reported.

Of the following statement of contributions it is only fair to those Sunday-schools who have made voluntary offerings—which are to be regarded as a distinct gain and increase to the general funds—to show them as such, apart from those contributions made through the efforts of this committee, but which are to be included in the amount required from the dependent Parishes and Missions by the Society towards the General Purposes Fund.

The committee here are very much gratified at the result, for of the total number of contributions reported only 8 Parishes and Missions report such amounts, while the rest, 27, are all voluntary and unappropriated offerings of the children to the general funds of the Society.

The total amount of the latter is	$468 17
And of the former, ...	70 55
Total, ...	$538 72

The list of parishes, the Sunday-schools of which have sent offerings, is as follows:

Portland, ...	$59 00
St. John, ...	58 41
Moncton, ...	32 98
Fredericton, ...	30 26
St. Stephen, (Christ Church)	29 00
Chatham, ...	25 00
Musquash, ...	22 14
Wicklow, ...	21 45
St. John S. S. Association, coll'n anniversary service,	20 60
St. Andrews, ...	20 00
Burton and Maugerville, ...	19 76
St. Paul, ...	16 78
St. Mark, ...	15 08
Carried forward, ...	$370 46

Brought forward, ...	$370 46
Hampton, ...	12 80
Sackville, ...	12 00
Woodstock, ...	11 42
Bay du Vin, ...	10 85
St. Mary, (St. John)	10 69
Harcourt or Weldford, ...	10 46
Richibucto and Kingston, ...	9 60
Victoria, ...	9 15
St. George and Pennfield, ...	9 12
Dorchester, ...	8 91
Stanley, ...	8 78
St. Martins, ...	8 35
Kingsclear, and Ludlow and Blissfield, ...	7 64
St. John the Baptist Church, (St. John,)	7 51
St. Marys, ...	7 45
Grand Manan, ...	7 00
Shediac, ...	4 21
Campobello, ...	3 45
Greenwich, ...	2 57
Andover, ...	2 30
Waterford, ...	2 00
Springfield,....	2 00
	$538 72

The following Parishes or Missions have reported no offerings, through various reasons, which in many cases are obvious by existing circumstances.

Gagetown,	Welsford,
Johnston,	Westmorland,
Norton,	Carleton.

The Committee have failed to receive any report from the following:

Birch Ridge,	Rothesay,
Cambridge,	Sussex,
Derby,	Trinity Church, St. Stephen.
Kingston,	St. David,
Newcastle,	St. James, (St. John,)
Petitcodiac,	Westfield.
Richmond,	

Although your committee are thankful to report this amount of $538.72, as against the sum of $234 of last year, yet they feel constrained to plead still further for a heartier and more extensive co-operation in this special branch of church work.

From the list of Parishes and Missions which have made no response to the appeal it will readily be seen that the committee may venture to expect a larger amount of children's offerings in the future, and may hope for a wider expression of interest in the work than has at present been achieved.

Respectfully submitted.

G. GOODRIDGE ROBERTS,
Chairman.

WM. EATOUGH,
Secretary.

APPENDIX H.

Report of the Book Depository Committee.

To the Right Rev. the Lord Bishop and the General Committee of the Diocesan Church Society of New Brunswick.

The Book Depository Committee beg to submit their twentieth annual report.

Sales.—The sales for the year ending 30th April, 1894, amount to $912.86. This is nearly double the amount of the sales of the year preceding, a gratifying result of the opening of the new Depository on Germain street, St. John.

Importations.—There have been nine importations of goods during the past year, the cost amounting to $1,018.71, which is very largely in advance of the importations of any previous year.

Through the kindness of Mr. James F. Robertson, of the firm of Manchester, Robertson & Allison, of St. John, arrangements have been made by which packages of goods from England are now sent through the shippers of that firm in London, thus both facilitating the work of importation and lessening the expense.

Stock on hand.—The value of the stock on hand at the close of the year was $1,187.67, and that of the goods purchased during the year, at selling prices, $1,849.99, making a total of $3,037.66. The sales have been $912.86, and the stock on hand at the close of the year, on the 30th April last, was valued, at stock taking, at $2,124.80. The funds available at the Depository are now employed, with the exception of $800 on special deposit in the Bank of New Brunswick, which will, the committee hope, be brought into use during the coming year.

Dawn of Day.—654 copies of this publication have been subscribed for. The terms of subscription are, for a single copy or any number of copies up to nine, 25 cents each per annum ; for from ten to twenty-four copies, 15 cents each per annum ; for twenty-five copies or upwards, at the rate of $9 per annum for 100 copies.

The committee would gladly welcome an increase in the circulation of this little publication. Each number contains 20 pages of illustrated reading matter, and it is well fitted either for distribution in Sunday-schools or for localization as a parish magazine.

Depository.—In the last report of the committee it was stated that a shop on Germain street, St. John, had been leased for a term of three years for the use of the Depository. There has necessarily been some expenditure in fitting up this store, and in removal, and some loss has also been incurred in disposing of the dead stock which had accumulated at the former stand ; but, after making every allowance, including a liberal discount on the furniture and stock on hand, the statement of assets and liabilities shows surplus assets amounting to $1,171.29. This is $138.20 less than last year, but, as the stock now on hand is nearly all new and saleable, the expenses incident to removal and to fitting up the new store have been paid, and the Depository is fairly established at the new stand, the committee believe that there is good reason to hope that they will be able, through the coming year, to restore the surplus to the former amount.

Miss Chandler, the curator, has given entire satisfaction. The depository is open each week day from 9 a. m. to 6 p. m. The committee would earnestly ask from the clergy and laity of the diocese a hearty support, feeling confident that purchasers will find it to their own interest to visit the store, and hoping that all who may do so will also direct to the Depository such other patronage as they can control.

The publications of the Society for Promoting Christian Knowledge include not only library and Sunday-school books

and parochial requisites, but also Christmas and Easter cards, the importations of which made during the past year were readily and quickly disposed of.

The Diocese is again deeply indebted to the Parent Society for its continued liberality through another year. Not only are its numerous publications furnished to the Diocesan Committee on the most favorable terms, but during the year a grant of £25 was made towards the completion of a church in the parish of Lorne, Victoria county, and grants of books have been made to St. Mary's, St. John, and St. Jude's, Carleton.

The Bishop during his recent visit to England was able to attend the monthly general meeting at the Society's house, Northumberland avenue, London, on the 8th May last.

The accounts of the Treasurer, with vouchers, are appended to this report.

All of which is respectfully submitted.

W. M. JARVIS,
J. ROY CAMPBELL,
On behalf of the committee.

St. John, N. B., 22nd June, 1894.

Society for Promoting Christian Knowledge Book Depository, 1893-1894.

J. Roy Campbell, *Treasurer,*

In Account with the Book Depository Committee of the D. C. S.

1893.	Dr.	
June 30	To balance (see Report, 1893, p. 133,)....	$1,240 61
1894.		
April 30	" Sales of books at the Depository, ...	912 86
	" " Dawn of Day,"	88 66
	" Subscription of Venerable Archdeacon Brigstocke to Parent Society, ...	10 22
	" Auxiliary Bible Society rent for 11 months, at $50 per annum, ...	45 84
	" Interest on special deposit in Bank of N. B.,	26 37

Cr.			
By paid S. P. C. K., London, books, ...	$635 48		
" " subscription of Ven. Archdeacon Brigtocke, ...	10 23		
" " subscription Secretary and P. O. order, ..	10 43		
		$656 23	
" Curator and assistants, ...		206 90	
" Duties, freight, shipping charges and insurance,....		162 66	
" For furniture and fittings for store, ...		102 65	
" For printing and advertising,.... ...		75 16	
" Gas Company,..		7 14	
" D. C. S. interest on $800 loan at 5 per cent to 1st May, 1894, ...		40 00	
" Church of England Institute, rent to 1st May, 1894,..		175 00	
" Sundries and postages, ...		12 06	
" Postages and expressage on Dawn of Day,		10 27	
" Balance, ...		885 49	
		$2,333 56	$2,333 56

Examined and found correct.

C. E. L. JARVIS, }
T. B. ROBINSON, } Auditors

St. John, N. B , 22nd June, 1894.

Stock and Sales.

Stock :

On hand 1st May, 1893, ...		$1,187 67
Imported during year ending 30th April, 1894, ...		1,849 99

Sales :

From 1st May, 1893, to 30th April, 1894, ...	$ 912 86	
Stock on hand 30th April, 1894, ...	2,124 80	
	$3 037 66	$3,037 66

Assets and Liabilities.

Assets :

Stock on hand 30th April, 1894, ...	$2,124 80	
Less 33⅓ per cent discount, ...	708 27	
		$1,416 23
Furniture in store $122.80, estimated value, ...		88 50
Cash on special deposit in Bank of N. B.,..		800 00
" current account " " "		85 49
Unpaid subscriptions to Dawn of Day, 1890, ...	$33 00	
" " " 1892, ...	4 50	
" " " 1893, ...	2 38	
" " " 1894, ...	8 50	
		48 38
		$2,438 60

Liabilities :

Loan from D. C. S., ...	$800 00	
Amount due Parent Society, £95 11s. 9d, at 10 p. c.,	467 31	
		1,267 31
Surplus assets,..		$1,171 29

J. ROY CAMPBELL,
Hon. Treasurer.

St. John, 22nd June, 1894.

APPENDIX I.

Report of the Committee on the Union of the Church Society and Synod.

To the Right Rev. the Lord Bishop and the General Committee of the Diocesan Church Society of New Brunswick:

The committee appointed to confer with the committee appointed by the Diocesan Synod as to the proposed plan for the union of the Diocesan Church Society and the Diocesan Synod beg to submit the following report:

The committee have met the committee appointed by the Synod, and having conferred with them have now to submit on behalf of the joint committees the following draft of a Bill for effecting such union, to be adopted, if it be decided that such union shall be carried into effect (A).

In submitting this report the members of the committee ask that they may not be considered to be pledged either to approval or disapproval of the union proposed, or debarred from suggesting or supporting individually any alterations which, upon debate, may appear to be required.

All of which is respectfully submitted.

H. T. FREDERICTON,
W. Q. KETCHUM,
J. ROY CAMPBELL,
D. FORSYTH,
JAS. S. BEEK,
GEO. A. SCHOFIELD.

Saint John, N. B., 13th June, 1894.

The undersigned agree to the foregoing report, but think also that the following Section, already in the present Church Act (Section 9), should be inserted between Sections 4 and 5 of the Bill now submitted.

5. The proceeds of such sales shall be invested by the said Synod under the direction of such Board, Committee, or sub-committee, either in the purchase of other real estate, or upon good and sufficient landed security, or in securities of the Dominion of Canada, or in Provincial Debentures of any Province of Canada, or in public or municipal Debentures or securities issued under the authority of any Act of the Parliament of Canada, or of any Province within the said Dominion of Canada.

All of which is respectfully submitted.

W. O. RAYMOND,
W. M. JARVIS.

Saint John, N. B., 13th June, 1894.

A.

BILL.

AN ACT TO AMEND AN ACT INTITULED "AN ACT TO CONSOLIDATE AND AMEND VARIOUS ACTS OF ASSEMBLY RELATING TO THE CHURCH OF ENGLAND IN NEW BRUNSWICK.

Whereas it is deemed expedient to amalgamate the Diocesan Church Society of New Brunswick with the Diocesan Synod of Fredericton, and to vest in the said Diocesan Synod of Fredericton the funds and property heretofore held and administered by the said Diocesan Church Society, and to amend an Act passed in the forty-eighth year of the reign of

Her present Majesty, intituled "an Act to Consolidate and Amend various Acts of Assembly relating to the Church of England in New Brunswick."

Be it therefore enacted by the Lieutenant Governor and Legislative Assembly as follows:

1. From and after the first day of January, A. D. 1897, the Diocesan Church Society of New Brunswick shall be amalgamated with and merged in the Diocesan Synod of Fredericton, and shall cease to exist as a separate body or by a separate corporate name.

2. The property, both real and personal, moneys, funds, securities and assets of every description, now or hereafter held in trust by or vested in the said Diocesan Church Society of New Brunswick, including all Glebe lands vested in the said Society by Act of Assembly or otherwise, and whether in possession, remainder, reversion, or expectancy, shall, from and after the said first day of January, A. D. 1897, be transferred to and absolutely vested in the Diocesan Synod of Fredericton for the like objects and purposes, and no other, for which the same shall at such time be held by the Diocesan Church Society aforesaid; and by the said Diocesan Synod of Fredericton, or its several Boards, Committees, Officers, or Agents, shall be administered, appropriated and applied to and for the objects and purposes aforesaid; and shall and may from time to time be sued for and recovered by or in the name of the said Synod, to and for the uses and purposes aforesaid. And the said Diocesan Synod of Fredericton shall have full power and authority to administer the said funds.

3. The Diocesan Synod of Fredericton shall be and they are hereby authorized to demise and lease for any term or terms of years, with or without covenants for renewal, and upon such covenants and conditions as may be deemed advisable, and to sell and convey in fee simple, subject to such limitations, conditions and restrictions as may be deemed ad-

visable, all and every or any the lands, tenements and hereditaments which now are, or hereafter from time to time may be or become vested in the said Synod; and the lease or conveyance of such lands, tenements and hereditaments, under the seal of the said Synod, and by and with the approval of the Bishop of the Diocese, signified by the same being executed under his hand, shall be valid and effectual for leasing or conveying the said lands, tenements and hereditaments, or any part thereof, free and discharged from the trusts upon which the same may be held, any law, usage or custom to the contrary notwithstanding.

4. Every such lease, sale and conveyance shall be made and effected in such manner as shall be directed by the said Synod, or by any Board or Committee of such Synod, or Committee or Sub-committee of such Board or Committee, which may be authorized by the said Synod to make and effect the same, and to use and affix the seal of the Synod to conveyances or other instruments made under its authority.

5. The annual income, rents, interest or dividends arising from the said lands so leased as aforesaid, or from the proceeds of the sale of such lands and property as the same may be disposed of, shall be received and applied by the said Synod to and for the same uses, trusts and purposes for which the said lands or property so leased or sold may have been originally vested in and held by the said Diocesan Church Society, or by the said Synod; provided that whenever any such lands or property may be held by the said Society or Synod upon trust for any parish or district where no Rector or Missionary shall be appointed, or for the use of the Rector or Minister of the Church of England in any parish or district whenever a Church Corporation shall be established therein, such annual income, receipts and interest, shall and may, during the vacancy of such parish or district, or until the organization or establishment of a Church Corporation within such parish or district, be applied by the Synod towards the stipend of a

travelling Missionary or Missionaries to be employed within the Diocese, or for any other purpose in connection with the Home Mission work of the same.

6. All gifts, donations, devises, legacies and bequests whatsoever, which have been made or may hereafter be made, or purport to be made, or take effect to or in the Diocesan Church Society of New Brunswick, or which would have vested in or passed to the said Society had it continued to exist, shall from and after the said first day of January, A. D. 1897, be held to have been made to, and shall vest in, the Diocesan Synod of Fredericton, for the uses and purposes and upon the trusts for which the same shall have been made or given to the said Diocesan Church Society, and for no other.

7. The several funds, and all estate and property, real and personal, and of whatsoever kind, held or administered by the Diocesan Church Society of New Brunswick shall, from and after the said first day of January, A. D. 1897, be held and administered by the said Diocesan Synod of Fredericton under the rules and regulations of the said Society then in force, so far as the same shall be applicable, until such time as the said Synod shall, by Canon or otherwise, provide and adopt other rules and regulations for the administration and management of the same; and the several Boards, Committees and Sub-committees of the said Diocesan Church Society shall continue to act and to control and administer the said funds and property in accordance with the rules and regulations of the said Synod, or of the said Society, if the said Synod shall not yet have adopted such rules and regulations, until their successors, or other Boards, Committees or Sub-committees to take their place shall be appointed at the next annual meeting of the Synod.

8. The copy of record or entry of the investment of the proceeds of the sale of Church or Glebe lands required by the 54th section of the said Act, intituled "an Act to Consolidate and Amend various Acts of Assembly relating to the Church

of England in New Brunswick," to be furnished, shall from and after the said first day of January, A. D. 1897, be sent and furnished to the Treasurer of the said Diocesan Synod of Fredericton; and the said Synod may and shall have, possess and exercise, by itself or its Boards or Committees, all such rights, powers and authorities as are vested in the Executive Committee of the Diocesan Church Society, or in the said Society, by the 55th section of the said Act; and all legal proceedings taken in pursuance thereof may, from and after the said date, be taken in the name of the said Diocesan Synod of Fredericton; and all property or moneys recovered, after payment therefrom of all costs and charges of or connected with the recovery of the same, shall from thenceforth be vested in and held by the said Synod upon special trust to be invested, and the income thereof shall be paid and applied to the purposes for which the same may have been originally held.

9. Sections 4, 5, 6, 7, 8, 9 and 10 of the said Act, intituled "an Act to Consolidate and Amend various Acts of Assembly relating to the Church of England in New Brunswick," and all other parts of the said Act, and Acts or parts of Acts of the General Assembly of New Brunswick, inconsistent with this Act are hereby repealed; provided that such repeal shall not take effect until the said Diocesan Church Society shall have become amalgamated with and merged in the said Diocesan Synod on the first day of January, A. D. 1897, as aforesaid, and that such repeal shall not extend to any rights acquired, or to any act, matter or thing done under or by virtue of the said Act or Acts, and the same may, if in part done only, be prosecuted to completion, as if such Acts or parts of Acts had not been repealed.

Real Estate and Debentures held by the Society in Trust May 1st, 1893.

Brick Building, St. John—Scovil Trust,	$ 6,000 00	$ 350 00
Debentures Widows and Orphans Fund,	29,600 00	1,776 00
" Incapacitated Clergy Fund,	9,355 00	561 30
" Education of Children of Clergy Fund, ...	2.500 00	150 00
" Divinity Scholarship Fund,	2,900 00	174 00
" Wheten Trust, ...	2.000 00	120 00
" St. Peter's Church Trust,..	600 00	36 00
" St. George and Pennfield Endowment, ...	1,600 00	64 00
" Mrs. R. C. Gordon Trust,	3,400 00	204 00
" West Trust, ...	400 00	16 00
" Westfield Trust,..	2 200 00	132 00
	$60.555 00	$3.583 30

MEMORANDUM.

The Society holds the following Life Insurance Policies, presented in each case by the parties assured, who will pay the yearly premium :

Sir S. Leonard Tilley, Policy in the Phœnix Mutual Insurance Company of Hartford, $1,000.

Rev. James Neales, Policy in the Standard Life Insurance Company of Edinburgh, £600 sterling, with profits, subject to certain annuities.

General Purposes Fund.

Amount as per Report 1893, page 136,	$69,843 96	
Less bonus on Bonds purchased, ...	403 75	
		$69,440 21

Represented as follows:

Debentures, Bank Stock and Mortgages General Investments, ...	$28,284 68	
Loan to S. P. C. K. Depository, ...	800 00	
Debentures and Mortgages—Chipman Trust, ...	40,000 00	
Debentures—Merritt Trust, ...	3,900 00	
Real Estate—Hazen Trust, ...	12,500 00	
Cash account, ...	2,505 71	
Loans to Missionaries, ...	683 33	
Dumfries, ...	20 40	
Scovil Trust—Income account, ...	67 16	
		88,761 28

Less balance due the following accounts :

General Purposes Accounts, ... $	13 54	
Widows and Orphans Fund Account,	285 38	
" " Special Fund,	4,788 81	
Incapacitated Clergy Fund Account,	716 18	
" " Special Fund,	11,350 34	
Education of the Children of the Clergy Fund Account, ...	454 79	
Divinity Scholarships Fund Account,	213 34	
Glebe Lands Trust, ...	778 79	
General Investments Interest, ...	57 00	
West Trust Account, ...	54 60	
Robinson Memorial Endowment Acct.,	296 30	
Westfield Trust, ...	12 00	
Vacant Missions fund of 1893, ...	300 00	
		19,321 07
		$69,440 21

General Purposes Account.

1893.		Dr.	
Nov. 3	To passage money, Rev. H. F. E. Whalley, ...		$ 38 00
1894.			
June 16	Yearly grants,....		24,073 17
	S. P. G. Pensions, ...		1,098 00
	Offices' Salaries, ...		600 00
	Contingent expenses, ...		547 78
	Parsonage, ...		100 00
	Balance, ...		13 54
			$26,470 49

1893.		Cr.	
June 1	Balance, ...	$ 534 53	
1894.			
June 16	Gordon Trust interest, ...	102 00	
	S. P. G. stg. Bills, ...	5,122 51	
	Hazen Income Account,....	432 56	
	Contributions, ...	12,414 41	
	" Special, ...	4,622 86	
	Chipman Trust Interest,...	2,356 84	
	Merritt " "	214 00	
	General Investments Int. ..	670 88	
			26,470 49

Missionary Grants, Year 1893-94.

Andover,	$308 10
Bathurst	466 66
Bay du Vin,	700 00
Baie Verte,	150 00
Cambridge,	354 00
Canning,	25 00
Campobello,	700 00
Canterbury,	700 00
Derby and Blackville,	664 00
Douglas and Bright,	291 66
Gagetown,	582 00
Greenwich,	760 00
Grand Manan,	627 50
Gordon and Lorne,	780 00
Johnston,	700 00
Kingsclear and Ludlow,	750 00
Lancaster,	550 00
Musquash,	800 00
Newcastle and Nelson,	580 00
New Maryland,	200 00
Norton,	680 00
New Denmark,	600 00
Petitcodiac,	692 00
Petersville,	630 00
Prince William,	560 25
Queensbury,	568 75
Richibucto,	580 00
Richmond,	700 00
Stanley,	525 00
Springfield,	680 00
Simonds,	585 00
St. Marys, York Co.,	738 50
St. David,	700 00
St. George,	740 00
St. Martins,	601 25
Upham,	697 50
Weldford,	715 00

Waterford,..	$700 00
Westfield, ...	561 00
Wicklow,....	780 00
Woodstock, ...	225 00
Lay Readers—	
E. W. Gardner, ...	50 00
M. E. Mott, ...	50 00
M. J. Scovil,...	25 00
	$24.073 17

S. P. G. Pensions.

1st April 1893 to 1st April 1894.

Rev. James Neales, ...	$488 00
Mrs. Black, ...	61 00
Mrs. Street,....	61 00
Mrs. F. Coster, ...	244 00
Mrs. N. Coster, ...	244 00
	$1.098 00

Officers' Salaries.

1st April 1893 to 1st April 1894.

Rev. W. O. Raymond, Secretary, ...	$100 00
Geo. E. Fairweather, Treasurer,..	500 00
	$600 00

Contingencies.

1893.			
June	9	H. A. Cropley, ...	$ 13 05
	22	Barnes & Co., ...	5 75
	30	Copying report, ...	2 50
July	18	G. A. Knodell, ...	8 75
Aug.	11	Rent of rooms, ...	31 25
Sept.	1	W. T. H. Fenety, ...	1 37
		Annual Meeting, ...	5 00
Oct.	4	Barnes & Co., ...	303 50
		do.	7 00
		Rev. W. O. Raymond, Secretary, ...	10 62
	26	Copying, ...	75
Nov.	3	Rent of rooms, ...	31 25
Dec.	12	Typewriting, ...	50
1894.			
Jan.	13	J. & A. McMillan, ...	5 20
Feb.	3	Rent of rooms, ...	31 25
	21	E. J. Armstrong, ...	2 75
May	4	Ellis, Robertson & Co., ...	6 50
	5	Rent C. of E. Institute, ...	31 25
	16	E. J. Armstrong, ...	2 00
June	4	Brown & Co., boxes, ...	22 85
		Charges by Committee on S. S., ...	11 55
	16	Postage, etc., ...	13 14
			$547 78

S. P. G. Grants.

July 3	1893	Bill of Exchange,	£275	$1,320 80
Oct. 3	"	do.	£275	1,323 86
Jan. 5	1894	do.	£275	1,325 39
Ap'l 3	"	do.	£237 10s.	1.152 46
				$5 122 51

Hazen Trust Income Account.

1893.		Dr.	
Sept. 16	To	City Taxes, ...	$238 57
		W. Murdoch, plan, ...	10 00
Oct. 12		Water Rates, ...	11 60
26		Taxes, ...	6 62
Nov. 3		do.	2 30
1894.			
Feb. 21		Water Rates, ...	2 20
Mar. 13		Taxes, Rothesay, ...	90
May 2		School Tax, ...	3 00
		General Purposes Account, ...	432 56
			$707 75

Cr.		
By Rent Roll, ...	$705 25	
Mr. McBeath, survey, ...	2 50	
		707 75

HAZEN RENT ROLL, Year 1893-94.

Tenant.	Situation.	Arrears.	Rent.	Total.	Paid.	Owing.	Total.
Estate J. Albyn, ...	Waterloo Street, .	.....	$ 26 00	$ 26 00	$ 26 00	.....	$ 26 00
Mary Patterson, ...	do.	.....	37 00	37 00	37 00	.....	37 00
Chas. T. Bailey, ...	do.	.....	56 00	56 00	56 00	.....	56 00
Estate C. H. Foster, ...	Gilbert Road, ...	$ 68 00	30 00	98 00	30 00	$ 68 00	98 00
" John Walsh, ...	do.	.....	30 00	30 00	30 00	.....	30 00
Daniel & Boyd (L'td), ..	do.	... .	82 50	82 50	41 25	41 25	82 50
Samuel Mallery, ...	do.	18 00	72 00	90 00	74 00	16 00	90 00
Edmund Riley, ...	City Road, ...	.. ...	116 00	116 00	116 00	.....	116 00
J. A. & W. A. Chesley, .	Harrison Street, .	.....	154 00	154 00	... ...	154 00	154 00
Jos. McHugh, ...	do.	124 50	35 00	159 50	40 00	119 50	159 50
Mary Geary, ...	do.	59 00	30 00	89 00	38 00	51 00	89 00
Margaret McBeath, ...	do.	.....	32 00	32 00	32 00	.....	32 00
Wm. Lynch, ...	Straight Shore, ..	.....	30 00	30 00	30 00	.....	30 00
Jane Rogers, ...	do.	5 25	21 00	26 25	21 00	5 25	26 25
James O'Neil, ...	Marsh Road, ...	.....	40 00	40 00	40 00	.....	40 00
do	do.	... ...	40 00	40 00	.....	40 00	40 00
Patrick McCarty, ...	Pond Street, ...	100 15	30 00	130 15	35 00	95 15	130 15
Robert Burns, ...	Straight Shore, ..	.....	30 00	30 00	30 00	.....	30 00
D. McCarty, ...	do.	.. ....	29 00	29 00	29 00	... ...	29 00
		$374 90	$920 50	$1.295 40	$705 25	$590 15	$1,295 40

Contributions, Year 1893-94.

Addington,	$ 35 00
Andover,	266 54
Bathurst,	227 08
Bay du Vin.	223 75
Cambridge,	210 00
Campobello,	412 50
Canterbury,	305 00
Derby and Blackville,	295 25
Douglas and Bright,	134 16
Gagetown,	322 50
Greenwich,	352 50
Grand Manan,	302 50
Gordon and Lorne,	310 00
Johnston,	223 75
Kingsclear and Ludlow,	505 00
Lancaster,	303 56
Musquash,	530 00
Newcastle and Nelson,	499 00
New Maryland,	107 50
Norton,	358 75
New Denmark,	290 00
Petitcodiac,	305 00
Petersville,	305 00
Prince William,	232 50
Queensbury,	268 12
Richibucto,	388 75
Richmond,	485 00
Stanley,	277 50
Springfield,	417 50
Simonds,	217 70
St. Marys, York Co.,	267 00
St. David,	400 00
St. George,	433 75
St. Martins,	291 25
Upham,	372 50
Weldford,	256 50
Waterford,	290 00
Westfield,	337 00
Wicklow,	330 00
Woodstock,	225 00
	$12,414 41

Contributions from Self-Supporting Parishes and Other Special Contributions. Year 1893-94.

Andover, ...	$ 2 30
Baie Verte, ...	14 05
Burton, ...	60 66
Bairdsville, ...	9 00
Chatham, ...	61 14
Carleton, St. John, ...	28 06
Dalhousie, ...	45 94
Dorchester, ...	193 58
Fredericton, ...	1,482 48
Grand Manan, ...	7 00
Hampton	42 80
Kingston, ...	4 50
" Deanery, ...	35 00
Moncton, ...	22 86
Maugerville, ...	28 17
Portland, St. John, ...	42 05
Richibucto (S. S.),....	9 60
Sackville, ...	35 00
Shediac, ...	29 00
Springfield (S. S.),....	2 00
St. Andrews, ...	202 10
" Deanery, ...	2 50
St. Mark, St. John, ...	359 07
St. John Baptist, ...	204 71
St. John, St. John, ...	1,036 40
St. Mary, St. John, ...	113 39
St. Marys, York (S. S.), ...	7 45
St. Stephen, Christ Church, ...	70 00
St. Paul, ...	336 44
St. James, St. John, ...	30 51
St. Paul, ...	20 00
Victoria, St. John, ...	29 65
Waterford (S. S.),....	2 00
Westmorland, ...	26 80
Rev. P. Owen Jones, ...	1 00
C. A. Macdonald, ...	5 00
Dr. Robertson, ...	1 00
Rev. C. McCully, ...	1 00
Anniversary Meeting, ...	18 65
	$4 622 86

Interest.

Chipman Trust, ...				$2,356 84
Merritt Trust, ...				214 00
Gordon Trust, ...				204 00
General Investments, ...				3,807 44
				$6,582 28
Widows and Orphans Fund, ...			$1,680 00	
Incapacitated Clergy Fund,		$546 00		
" " "		102 00		
			648 00	
Education of the Children of the Clergy Fund, ...			150 00	
Divinity Scholarship Fund, ...			174 00	
Incapacitated Clergy Special Fund, ..			533 10	
Widows and Orphans Special Fund, ..			53 46	
			$3,238 56	
General Purposes Account,		$2,356 84		
"		214 00		
"		102 00		
"	$3,807 44			
	2,136 56			
		670 88		
			3,343 72	
				$6.582 28

May 1st, 1894.

Scovil Trust.

The Property belonging to this Trust consists of a Brick Building and Leasehold Lot on North Market Wharf, St. John.

The net proceeds are applicable, under the Will of the late Mr. Scovil, as follows:

$400.00 per annum "towards the support of a resident Clergyman near St. James's Church, in Cambridge."

$24.00 per annum "towards keeping said Church and premises in repair."

Remainder, (if any), for the General Purposes of the Society.

To Balance, Report 1893, page 147, ...	$ 10 44
Paid Rev. E. P. Hurley, ...	250 00
" City Taxes, 1893, ...	83 22
" Water Rates.	18 00
" Premium Insurance, L. and L & Globe, ..	27 50
" Ground rent, ...	28 00
	$417 16

Cr.

One year's rent of building, ...	$350 00	
June 16 1894. Balance, ...	67 16	
		$417 16

CHIPMAN TRUST FUND.

(Bequest of the late Chief Justice Chipman.)

The Capital amount of this Fund is $40,000.00, the interest of which is applicable to the General Purposes of the Society. The Principal is invested at present as follows :

Investment.	No.	Date.	Amount.	Due.	Interest Payable.	Rate.	Int. Rec'd.
Province of N. B. Bonds, ...	23	10 August 1875	$500	10 Aug. 1905	10 Feb. 10 Aug.	6 p. c.	$30 00
do.	24	do.	500	do.	do.	"	30 00
do.	43	30 June 1875	500	30 June 1895	1 Jan. 1 July	"	30 00
do.	67	1 Sept. 1875	500	1 Sept. 1905	1 Mar. 1 Sept.	"	30 00
do.	68	do.	500	do.	do.	"	30 00
do.	221	1 Feb. 1876	500	1 Feb. 1906	1 Feb. 1 Aug.	"	30 00
do.	223	do.	500	do.	do.	"	30 00
do.	227	do.	500	do.	do.	"	30 00
do.	267	13 July 1876	500	13 July 1906	13 Jan. 13 July	"	30 00
do.	268	do.	500	do.	do.	"	30 00
do.	271	do.	500	do.	do.	"	30 00
do.	273	do.	500	do.	do.	"	30 00
do.	277	do.	500	do.	do.	"	30 00
do.	278	do.	500	do.	do.	"	30 00
do.	279	do.	500	do.	do.	"	30 00
do.	280	do.	500	do.	do.	"	30 00
do.	281	do.	500	do.	do.	"	30 00
do.	282	do.	500	do.	do.	"	30 00
do.	618	2 Aug. 1877	500	2 Aug. 1907	2 Feb. 2 Aug.	"	30 00
do.	619	do.	500	do.	do.	"	30 00
do.	707	29 Nov. 1877	500	29 Nov. 1907	29 May 29 Nov.	"	30 00
do.	708	do.	500	do.	do.	"	30 00
do.	718	do.	500	do.	do.	"	30 00
do.	721	do.	500	do.	do.	"	30 00
do.	722	do.	500	do.	do.	"	30 00
do	723	do.	500	do.	do.	"	30 00
do.	724	do.	500	do.	do.	"	30 00
do.	745	3 June 1878	500	3 June 1908	3 June 3 Dec.	"	30 00
do.	746	do.	500	do.	do	"	30 00
do.	747	do.	500	do.	do.	"	30 00
do.	748	do.	500	do.	do.	"	30 00

do.	.....	721	do.		500	do.		do.		"	30 00
do.	.....	722	do.		500	do.		do.		"	30 00
do.	.....	723	do.		500	do.		do.		"	30 00
do	.....	724	do.								
do.	.....	745	3 June	1878	500	3 June	1908	3 June	3 Dec.	"	30 00
do.	.....	746	do.		500	do.		do		"	30 00
do.	.....	747	do.		500	do.		do.		"	30 00
do.	.....	748	do.		500	do.		do.		"	30 00
do.	.....	749	do.		500	do.		do.		"	30 00
do.	.....	750	do.		500	do.		do.		"	30 00
do.	.....	751	do.		500	do.		do.		"	30 00
do.	.....	752	do.		500	do.		do.		"	30 00
do.	.....	753	do		500	do.		do.		"	30 00
do.	.....	754	do.		500	do.		do.		"	30 00
do.	.....	755	do.		500	do.		do.		"	30 00
Province of N. S. Bond,	.....	o83	1 July	1877	1,000	1 July	1917	1 Jan.	1 July	4½ p.c.	45 00
do.	.....	84	do.		1,000	do.		do.		"	45 00
do.	.....	85	dc.		1 000	do.		do.		"	45 00
do.	.....	86	do.		1,000	do.		do.		"	45 00
do.	.....	87	do.		1,000	do.		do.		"	45 00
Bond and Mortgage, T. McAvity,	.....		16 Dec.	1878	3,000	.....		16 June	16 Dec.	6 p. c.	180 00
do. Est. T. McAvity,	.....		do.		3,000	.....		do.		"	180 00
do. E. I. Simonds,	.....		.....		paid	.....		.....		"	631 84
Special Deposit, Bank of N S.,	.....	49888	3 March	1894	2,000	.....		.....		3½ p.c.	.....
do.	.....	49889	do.		2,00	.....		.....		"	.....
do.	.....	49890	do.		2,000	.....		.....		"	.....
do.	.....	49891	do.		2,000	.....		.....		"	.....
do.	.....	49892	do.		2,000	.....		.....		"	.....
					$40,000						$2,356 84

1st May, 1894.

GENERAL INVESTMENTS.

Investment.			No.	Date.	Amount.	Due.	Int. Payable.	Rate.	Int. Rec'd
St. John Water and Sewerage Debenture,			59	18 July 1855	$ 160 00	1 May 1895	1 May 1 Nov.	6 p. c.	$ 9 60
do.	do.	do.	100	do.	800 00	do.	do.	"	48 00
do.	do.	do.	113	do.	600 00	do.	do.	"	36 00
do.	do.	do.	171	do.	1,200 00	do.	do.	"	72 00
do.	do.	do.	172	do.	1,200 00	do.	do.	"	72 00
do.	do.	do.	252	May 1875	800 00	do.	do.	"	48 00
do.	do.	do.	425	May 1865	400 00	do.	do.	"	24 00
do.	do.	do.	970	May 1875	1,000 00	1 May 1911	do.	"	60 00
do.	do.	do.	770	9 May 1873	500 00	do.	do.	"	30 00
do.	do.	do.	1177	23 July 1877	1,700 00	1 May 1915	do.	"	102 00
do.	Restoration	do.	9	31 May 1875	400 00	1 Nov. 1918	do.	"	24 00
do.	Carleton Street	do.	3	9 June 1875	400 00	1 May 1895	do.	"	24 00
Carleton Water		do.	94	1 Nov. 1858	1,200 00	1 Nov. 1903	do.	"	72 00
do.		do.	109	do.	1,000 00	do.	do.	"	60 00
do.		do.	172	No date.	1,000 00	do.	do.	"	60 00
do.		do.	173	do.	1,000 00	do.	do.	"	60 00
Province of N. B.		do.	756	3 June 1878	500 00	3 June 1908	3 June 3 Dec.	"	30 00
do.		do.	757	do.	500 00	do.	do.	"	30 00
do.		do.	758	do.	500 00	do.	do.	"	30 00
do.		do.	759	do.	500 00	do.	do.	"	30 00
do.		do.	760	do.	500 00	do.	do.	"	30 00
St. John Restoration		do.	8	31 May 1878	500 00	1 Nov. 1918	1 May 1 Nov.	"	30 00
do.	Salvage Corps	do.	1	29 Jan. 1879	500 00	1 May 1898	do.	"	30 00
do.	do.	do.	2	do.	500 00	do.	do.	"	30 00
do.	Water	do.	1129	3 Nov. 1876	1,300 00	1 May 1915	do.	"	78 00
do.	do.	do.	E203	29 Sept. 1874	600 00	1 May 1913	do.	"	36 00
do.	do.	do.	E204	do.	600 00	do.	do.	"	36 00
do.	Sewerage and Water	do.	6	18 July 1885	600 00	1 May 1895	do.	"	36 00
do.	do.	do.	542	18 Oct. 1867	500 00	do.	do.	"	30 00
do.	do.	do.	c38	do.	500 00	do.	do.	"	30 00
do.	City	do.	624	1 Sept. 1874	1,179 68	1 June 1904	1 June 1 Dec.	"	70 76
do.	Railway	do.	5	30 Oct 1867	1,000 00	1 Nov. 1897	1 May 1 Nov.	"	60 00
do.	Sewerage and Water	do.	426	1 May 1865	400 00	1 May 1895	do.	"	24 00
do.	do.	do.	771	10 May 1873	100 00	1 May 1811	do.	"	6 00
do.	do.	do.	122	18 July 1855	200 00	1 May 1895			

do.	do.	do.	E204	do.		600 00	1 May	1895	do.	"	30 00
do.	do.	do.	6	18 July	1865	500 00	do.		do.	"	30 00
do.	Sewerage and Water	do.	542	18 Oct.	1867	500 00	do.		do.	"	70 76
do.	do.	do.	c38	do.		500 00	do.				
do.	do.	do.	624	1 Sept.	1874	1,179 68	1 June	1904	1 June 1 Dec.	"	
do.	City										
do.	Railway	do.	5	30 Oct	1867	1,000 00	1 Nov.	1897	1 May 1 Nov.	"	60 00
do.	Sewerage and Water	do.	426	1 May	1865	400 00	1 May	1895	do.	"	24 00
do.	do.	do.	771	10 May	1873	100 00	1 May	1811	do.	"	6 00
do.	do.	do.	122	18 July	1855	200 00	1 May	1895	do.	"	12 00
do.	City	do.	81	10 March	1869	400 00	1 Nov.	1898	do.	"	24 00
do.	Water	do.	633	1 Feb.	1872	400 00	1 Nov.	1895	do.	"	24 00
do.	Sewerage	do.	231	8 May	1875	400 00	1 Nov.	1913	do.	"	24 00
Province N. B.		do.	1104	9 Sep .		500 00	9 Sept.	1910	9 Mar. 9 Sept.	"	30 00
St. John Water		do.	J17	1 May	1886	500 00	1 May	1926	1 May 1 Nov.	4 p. c.	20 00
do.		do.	J18	do.		500 00	do.		do.	"	20 00
do.		do.	J19	do.		500 00	do.		do.	"	20 00
do.		do.	J20	do.		500 00	do.		do.	"	20 00
Carleton Street		do.	6	1 Nov.	1876	500 00	1 May	1895	do.	6 p. c.	30 00
St. John Pettingell		do.	2	27 May	1871	800 00	1 May	1911	do.	"	48 00
Province of Nova Scotia		do.	D78	1 July	1887	1,000 00	1 July	1917	1 Jan. 1 July	4½ p c	45 00
do.	do.	do.	79	do.		1,000 00	do.		do.	"	45 00
do.	do.	do.	80	do.		1,000 00	do.		do.	"	45 00
do.	do.	do.	81	do.		1,000 00	do.		do.	"	45 00
do.	do.	do.	82	do.		1,000 00	do.		do.	"	45 00
Province N. B.		do.	133	30 June	1875	500 00	.....	....	do.	6 p. c.	30 00
St. John City Debt		do.	784	do.		500 00	1 June	1914	1 June 1 De[illegible]	p. c	20 00
do.	do.	do.	785	do.		500 00	do.		do.	"	20 00
do.	do.	do.	786	do.		500 00	do.		do.	"	20 00
do.	do.	do.	787	do.		500 00	do.		do.	"	20 00
do.	do.	do.	788	do.		500 00	do.		do.	"	20 00
do.	do.	do.	789	do.		500 00	do.		do.	"	20 00
do.	do.	do.	790	do.		500 00	do.		do.	"	20 00
do.	do.	do.	791	do.		500 00	do.		do.	"	20 00
Town of Portland		do.	56	24 Feb.	1876	500 00	1 May	1896	1 Mar. 1 Sept.	6 p. c.	45 00
Carleton Water		do.	65	1 Nov.	1859	400 00	4 Nov.	1903	1 May 1 Nov.	"	24 00
do.		do.	71	1 Nov.	1858	400 00	do.		do.	"	24 00
do.		do.	90	do.		800 00	do.		do.	"	48 00
do.		do.	127	1 Nov.	1859	800 00	do.		do.	"	48 00
do.		do.	131	do.		800 00	do.		do.	"	48 00
Province N. B.		do.	70	.....		500 00	1 May	1896	1 Jan. 1 Ju[illegible]	"	15 00
do.		do.	99	.....		500 00	17 Dec.	1895	17 June 17 Dec	"	15 00

GENERAL INVESTMENTS.—(CONTINUED.)

Investment.	No.	Date.	Amount.	Due.	Int. Payable.	Rate.	Int. Rec'd
Province N. B. do.	183		$ 500 00	10 Dec. 1905	10 June 10 Dec	6 p. c.	$15 00
do. do.	184		500 00	do.	do.	"	15 00
do. do.	188		500 00	do.	do.	"	15 00
do. do.	191		500 00	do.	do.	"	15 00
New Brunswick Bond,	987		500 00	17 June 1910	17 June 17 Dec	"	
Bank N. B. Stock,			300 00				36 00
Miss A. T. Bailey, Mortgage,			1,900 00		20 May 20 Nov		114 00
Est. Wm. Davidson, do.			3,000 00		15 Jan. July		150 00
J. & J. D Howe, do.			1,900 00		11 June Dec		114 00
W. A. McGinley, do.			2,500 00		22 May Nov		125 00
Est. S. K. Foster, do.			12,500 00		Quarterly		606 25
Loan to S. P. C. K. Depository,				2 years Int.			80 00
Special Deposit Bank N. S., withdrawn.							24 54
do. do. do							56 19
do.			2,000 00				
do. Bank New Brunswick,			4,000 00				120 05
			$74,139 68				$3,888 39
Paid by Estate S. K. Foster,			1,500 00				
Accrued Interest on Bonds purchased,	$10 27						
	11 42						
	51 95						
	7 31						80 95
			$72,639 68				$3,807 44

GENERAL INVESTMENTS.—MEMO.

The foregoing investments belong to the following Funds of the Society :

Widows and Orphans Fund, ...		$29,600 00
Incapacitated Clergy Fund, ...		9,355 00
Education of the Children of the Clergy Fund,..		2,500 00
Divinity Scholarships Fund, ...		2,900 00
Incapacitated Clergy Special Fund,	$11,350 34	
Widows and Orphans Special Fund,	4,788 81	
General Purposes Fund, ...	12,145 53	
		28,284 68
		$72,639 68

Investments.

1893.			
June 1	Balance, ...	....	$67,639 68
9	Special Deposit Bank N. B.,..	....	4,000 00
Nov. 3	Province N. B. Bond, No. 70,	....	500 00
	" " No. 99	....	500 00
15	Bonds 183, 134, 188, 194, ...	....	2,000 00
1894.			
Feb. 20	Special Deposit Bank N. S., ..	....	2,000 00
Mar. 16	Bond No. 987, ...	....	500 00
Ap'l 18	Special Deposit Bank N. B., ..	....	4,000 00
			$81,139 68

CR.

1893			
June 1	Estate S. K. Foster, ...	$ 500 00	
Nov. 6	Deposit Bk. N. S. withd'wn,	1,000 00	
15	" " "	2,000 00	
1894.			
Feb. 20	Estate S. K. Foster, ...	500 00	
Ap'l 18	Deposit Bk. N. B. withdw'n,	4,000 00	
June 6	Estate S. K. Foster, ...	500 00	
	Balance, ...	72,639 68	
			$81,139 68

Merritt Trust Fund.

(Bequest of the late Chas. Merritt, Esq.)

The capital amount of this Fund is $3,900.00, the interest of which is applicable to the General Purposes of the Society. The principal is invested, at present, as follows:

Investment.	No.	Amount.	Interest Payable.	Interest.
St. John Market Debenture,	7	$1,000 00	1 May 1 Nov.	$60 00
do. do. do.	9	500 00	do.	30 00
do. Ferry do.	67	1 000 00	do.	60 00
do. City Debt do.	827	500 00	1 June 1 Dec.	20 00
do. do. do.	828	500 00	do.	20 00
Province N. B. do.	42	400 00	1 Jan. 1 July	24 00
		$3,900 00		$214 00

Mrs. Rebecca Caroline Gordon Trust.

Investment.	No.	Amount.	Interest.
St. John Water Debenture, ...	1286	$200 00	$12 00
do. do.	1010	500 00	30 00
do. do.	1011	500 00	30 00
do. do.	1012	500 00	30 00
do. do.	1013	500 00	30 00
do. do, ...	1014	400 00	24 00
do. do.	1015	400 00	24 00
do. do.	1016	400 00	24 00
		$3.400 00	$204 00

Wheten (Richibucto) Trust.

(Bequest of the late James Wheten, Esq.)

The capital amount of this Fund is $2,000.00, the interest of which is payable to the Rector of the Parish, the receipts for the same to be signed by the Rector and one Church Warden. The principal is invested, at present, as follows:

Investment.	No.	Amount.	Interest Payable.	Interest.
Fredericton School Deben.,	28	$1,200 00	1 Jan. 1 July	$72 00
do.	29	800 00	do.	48 00
		$2,000 00		$120 00
July 10, 1893— Rev. H. Hackenly,		$60 00		
Jan. 20, 1894— Rev. H. Hackenly,		60 00		
				$120 00

St. Peter's Church (Derby) Trust Fund.

(Received from the Corporation of St. Peter's Church.)

The capital amount of this Fund is $600.00, the interest of which is payable to the Rector of St. Peter's Church, Derby. The principal is invested, at present, as follows:

Investment.	No.	Amount.	Interest Payable.	Interest.
St. John Water & Sewerage	102	$200 00	1 May 1 Nov.	$12 00
Debentures.	416	400 00	do.	24 00
		$600 00		$36 00
Nov. 20, 1893— Rev. C. O'Dell Baylee,		$18 00		
May 14, 1894— Rev. C. O'Dell Baylee,		18 00		
				$36 00

Glebe Lands.

	Balance, June, 1893, ...	$728 79
1894.		
Feb. 19	Balance paid by Humble, Stanley, ...	50 00
		$778 79

Widows and Orphans Fund.

1893.			
June 1	Balance, ...		$ 204 11
	Premiums and collections, per statement,		601 27
	One year's interest on Fund, ...		1,680 00
			$2,485 38

Dr.

Paid Miss Muriel B. Carr, ..	$ 200 00	
" Mrs. C. S. Medley, ...	200 00	
" Mrs. Neales, ...	200 00	
Amount added to capital, ...	1,600 00	
Balance, ...	285 38	
		$2.485 38

Widows and Orphans Fund.

Premiums and Collections received during the year 189[illegible]-94.

From	Address of Insured.	Premium.	Collection.
Rev. F. Alexander, ...	Fredericton, ...	$11 95	
" F. H. Almon, ...	Halifax, ...	13 08	$ 5 00*
" W. B. Armstrong, ..	Welsford, ...	10 56	2 00
" C. O'Dell Baylee, ..	Derby, ...	12 30	2 70
" A. F. B. Burt, ...	Shediac, ...	8 93	6 58
" J. R Campbell, ...	Dorchester, ...	11 25	5 50
" A. J. Cresswell, ...	Springfield, ...	8 93	1 50
" W. H. DeVeber, ...	St. John, ...	14 42	13 00
" LeB. W. Fowler, ..	Dexter, Maine, ..	8 05	6 00*
" William Greer, ...	N. Conway, N. H.	8 27	6 00*
" E. A. Hanington, ..	Ottawa, ...	8 50	6 00*
" E. B. Hooper, ...	Moncton, ...	7 38	5 00
" J. R. Hopkins, ...	Birch Ridge, V.C.	†17 86	
" W. Q Ketchum, ...	St. Andrews, ...	23 55	6 00
" Geo. E. Lloyd, ...	Rothesay, ...	8 50	44 00
" H. Montgomery, ...	Fredericton, ...	8 72	1 28
" J. W. Millidge, ...	Oak Bay, Char. Co.	10 56	1 11
" H. B. Morris, ...	Dalhousie, ...	16 17	2 91
" Thomas Neales, ...	Woodstock, ...	7 82	10 00
" Scovil Neales, ...	Andover, ...	7 82	2 50
" O. S. Newnham, ...	St. Stephen, ...	11 95	5 71
" W. O. Raymond, ..	St. John, ...	7 82	2 00
" G. G. Roberts, ...	Fredericton, ...	11 95	4 75
" A. A. Slipper, ...	St. Martins, ...	8 50	3 00
" E. W. Sibbald, ...	St. John, ...	†19 60	†28 54
" J. H. S Sweet, ...	Newcastle, ...	8 27	1 00
" J. H. Talbot, ...	Oshawa, Ont., ...	7 38	6 00*
" C. Willis, ...	Halifax, ...	11 25	
" E. A. Warneford, ..	Norton, ...	25 85	14 70
" C. F. Wiggins, ..	Sackville, ...	10 92	5 08
" W. J. Wilkinson, ..	Bay du Vin, ...	8 50	1 50
St. Mark, St. John, ...	.... $14 00	$353 61	$199 36
St. John, do.	.... 14 57		356 61
St. James, do.	.... 14 25		
Johnston, ...	.... 2 48		$555 97
			45 30
			$601 27

* Collection under Rule 10. † 2 years.

Widows and Orphans Special Fund.

This Fund is now under the control of the Lord Bishop and the Board of Home Missions, under the terms of a report made by a sub-committee appointed by the General Committee :

(*See Regulations of Fund, page 30.*)

1893.				
June 1	Balance, ...			$1,336 60
	James F. Robertson, ...			2,400 00
1894.				
Feb. 27	Miss Mary B. Robinson, ...			1,000 00
	Interest, one year, on Fund, ...			53 46
				$4,790 06
	Paid exchange on cheque, ..	$ 1 25		
	Balance, ...	4,788 81		
				$4,790 06

Divinity Scholarships Fund.

The capital amount of this Fund is $2,900, the interest of which is applicable towards the establishment of Divinity Scholarships, and assistance, when necessary, to those who may be under preparation for the Ministry, especially sons of Clergymen.

(*See Regulations of Fund, page 25.*)

1893.				
May 1	Balance, ...			$194 84
	One year's Interest on Fund, ...			174 00
				$368
July 3	G. F. Scovil, ...	$ 25 00		
Oct. 9	do.	25 00		
26	H. H. Cody, ...	18 50		
Dec. 21	G. F. Scovil, ...	25 00		
1894.				
Ap'l 3	do.	25 00		
23	do.	37 00		
	Balance, ...	213 34		
				$368 84

Education of the Children of the Clergy Fund.

The capital amount of this Fund is $2,500.00, the interest of which is applicable toward the Education of the Children of the Clergy.

(*See Regulations of Fund, page 31.*)

1893.		
May 1	By Balance, ...	$304 79
	One year's interest on Fund to 1st May, 1894, ...	150 00
		$454 79

Incapacitated Clergy Fund.

The capital amount of this Fund is $9,355.00, the interest of which is applicable towards the assistance of Clergymen who are incapacitated by age or infirmity.

(*See Regulations of Fund, page 25.*)

1893.		
June 1	Balance, ...	$9,100 00
	Mrs. Medley, in Fredericton list, Report 1893, page 213, ...	125 00
	Mrs. Lee Street, do. do.	5 00
1894.		
June 13	Mrs. Medley, Fredericton, ...	125 00
		$9,355 00

Incapacitated Clergy Fund Account.

To paid Rev. Geo. Schofield, ...		$400 00
" " Rev. A. H. Weeks, ...		200 00
Balance, June, 1894, ...		716 18
		$1,316 18

Cr.

Balance, Report 1893, page 160, ...	$652 38	
Trinity Church, St. John, collection, ..	15 80	
Gordon Trust Interest, ...	102 00	
One year's interest on Fund, ...	546 00	
		$1.316 18

Incapacitated Clergy Special Fund.

1893.			
June		Balance.	$10,662 04
	2	St. Marys, York Co., ...	5 20
	26	St. Mark, St. John, ...	12 00
	29	Dr. J. Scovil, ...	50 00
Aug.	24	Woodstock, ...	5 00
		Rev. J. Neales, ...	2 00
	39	Westmorland, ...	3 00
Sept.	5	Campbellton, ...	4 19
	22	St. Paul, St. John, ...	8 00
	26	St. John Deanery, ...	3 91
Oct.	18	St. David, ...	7 52
		St. George, ...	3 85
Nov.	14	Musquash, ...	5 30
	24	St. Paul, (A. C. Blair), ...	2 00
Oct.	31	Bathurst, ...	5 51
1894.			
Feb.	2	St. James, St. John, ...	4 25
Mar.	6	Venerable J. Hardie, ...	5 11
	15	St. Mark, St. John, ...	17 22
	30	St. John Deanery, ...	4 10
Ap'l	27	Johnston, ...	2 48
May	21	St. John Deanery, ...	4 56
		Interest, one year, at 5 per cent., ...	533 10
			$11.350 34

Loans to Missionaries Account.

1893.			
June 1	Balance, ...		$583 33
July 18	Rev. R. W. Hudgell, ...		250 00
1894.			
Jan. 2	Rev. H. F. E. Whalley, ...		250 00
			$1,083 33
	Cr.		
	Rev. C. O'Dell Baylee, ...	$100 00	
	Rev. C. H. Fullerton, ...	100 00	
	Rev. A. A. Slipper, ...	100 00	
	Rev. R. W. Hudgell, ...	75 00	
	Rev. H. F. E. Whalley, ...	25 00	
	Balance, ...	683 33	
			$1.083 33

St. George and Pennfield Endowment.

Investment.	No.	Amount.	Interest.
Province of N. B. Bond, ...	772	$500 00	$20 00
do.	773	500 00	20 00
do.	774	500 00	20 00
do. ⅓ of	E 1378	100 00	4 00
		$1.600 00	$64 00
1st June, '93, Rev. R. E. Smith, ...		$32 00	
29th Nov. '93, do.		32 00	
			$64 00

Frances E. West Trust.

June, 1893	Balance, ...	$38 60
	Interest on 4/5 N. B. Bond, No. E1378,..	16 00
		$54 60

The Robert Robinson Memorial Endowment Account.

June 1, 1893,	Balance, ...	$181 30
July 14, "	Cash, per Rev. C. A. S. Warneford,	115 00
		$296 30

Westfield Trust.

Deposited with the Society, $2,200 in Bonds and Debentures. Interest payable to the Clergyman at the Parish of Westfield,

Province New Brunswick Bond,	713, ...	$500 00
do. do.	814, ...	500 00
St. John City Debenture,	539, ...	400 00
do. do.	494, ...	400 00
Prince William Street paving debenture,	8, ...	400 00
		$2,200 00

TREASURER'S BALANCES.

1894.	Dr.	
To Scovil Trust Income Account		$ 67 16
" Investments Account,		72,639 68
" S. P. C. K. Depository,		800 00
" Chipman Trust,		40,000 00
" Merritt Trust,		3,900 00
" Hazen Trust		12,500 00
" Scovil Trust		6,000 00
" Loans to Missionaries Account,		683 33
" Cash Account,		2,505 71
" Dumfries,		20 40
		$139,116 28

1894.	Cr.	
By General Purposes Fund.		$69,440 21
" Incapacitated Clergy Special Fund,		11,350 34
" Westfield Trust,		12 00
" Incapacitated Clergy Fund Account,		716 18
" F. E. West Trust Account,		54 60
" Widows and Orphans Fund Account,		285 38
" The Robt. Robinson Memorial Endowment Account,		296 30
" Vacant Missions Fund of 1893,		300 00
" Scovil Trust,		6,000 00
" Glebe Lands Trust		778 79
" Widows and Orphans Fund,		29,600 00
" Incapacitated Clergy Fund,		9,355 00
" Education of the Children of the Clergy Fund,		2,500 00
" Divinity Scholarships Fund		2,900 00
" Widows and Orphans Special Fund,		4,788 81
" Education of the Children of the Clergy Fund Account,		454 79
" Divinity Scholarships Fund Account,		213 34
" General Investments Interest Account,		57 00
" General Purposes Account,		13 54
		$139,116 28

GEO. E. FAIRWEATHER,
Treasurer.

St. John, N. B., June 16, 1894.

The following Reports, from Parishes and Missions, were received too late for insertion in their proper place.

ST. MARK—REV. J. DESOYRES. M. A.

The following Report was accidentally omitted in the proper place.

The ordinary contributions for the Parish will exceed $500. Of this about $100 was given for the special funds. A special contribution of $500 has been given also, in addition, with the expression of an earnest hope that it may not be found necessary to close any of the existing missions for the want of funds.

CAMPOBELLO—REV. W. H. STREET, B. A.

During the year past the various services of the church in this parish have been carried on uninterruptedly, and, I think, with results conducive to the spiritual welfare of the flock.

In the month of October last we had the privilege of welcoming to this Island His Lordship the Bishop, when the holy rite of confirmation was administered to eleven candidates.

The senior members of the sewing society, who in former years were such willing and able workers, have, of late, by their zeal and industry, succeeded in accomplishing a much needed work, namely, the fencing of the church yard. It was refreshing to mark how perseveringly, through all kinds of weather, they assembled to work for this worthy object.

We are now having new steps to the church porch, through the generosity of Mrs. Cochran of Philadelphia, who also, at a considerable cost, had two ventilators placed in windows in the nave. These are only a few of the works of love she is continually offering to the Church of God.

We have in anticipation, with a view to its early realization, the erection of a new Sunday-school house in memory

of the late Sister Portia, daughter of our kind benefactress, Mrs. Robinson Owen, the former owner of this Island. The call to undertake something worthy of the memory of one so beloved is sure to meet with a willing and hearty response.

The younger married ladies, who have already done so much towards the painting and decorating of the interior of the church, are now engaged in preparation for a sale, the proceeds of which are to be devoted to church purposes.

DERBY AND BLACKVILLE—REV. C. O'DELL BAYLEE.

Like many other country Missions, we are prospering slowly and, we hope, surely, in "the things that belong to our peace." Our services are well attended in the three churches of the Mission, and we have no cause to feel discouraged.

On the 30th day of November last, his Lordship the Bishop visited this Mission and administered the apostolic rite of confirmation to thirty-two persons.

Services were held at Saint Peter's, Derby, at 11 a. m, and at Holy Trinity, Blackville, at 7.30 p. m. The Bishop at both services delivered able and affectionate addresses upon the duties and responsibilities of the Christian life.

To the care of Almighty God, who alone can prosper us, I now humbly commit the future of this Mission.

GORDON & LORNE (TOBIQUE) — REV. J. R. HOPKINS.

The work of the Church in these large Parishes has gone on very successfully; but the harder one works the more does the work seem to increase. Of course there are many oppositions and discouragements in the work, as I suppose there are in every Mission. The people are very poor, numbers of them being quite unable to give anything of their substance for the work of the Church. However, more might be done. I trust more will be done as time goes on. Never was work more encouraging than in this field, and never were there kinder or more willing hearts, ready to learn the blessed truths of the Gospel. The Mission has, since work was begun there, found many friends good and true. To those kind friends in Fredericton, St. John and elsewhere, the missionary

and the parishioners feel deeply grateful for their interest, their prayers, and their substantial aid in carrying on the work in this extensive Mission.

Three Churches have been consecrated this summer — St. Machutus, Arthurette; St. David's, Sisson Ridge; and St. Andrew's, Foster's Cove. The consecration of three churches on three successive days in one Mission is a thing very rare in our Province. The Bishop was assisted by the Venerable Archdeacon Brigstocke and Rev. Scovil Neales. A large number of friends were present on the occasion, and gladdened the hearts of the parishioners by their interest and their kindness. The services were hearty, and the addresses by the Bishop and Archdeacon were most encouraging and convincing.

Amid great opposition and discouragement, we trust the Church's administration has not been in vain, and that, deep in the heart, seed has been sown which shall bear fruit unto eternal life.

The Churches above referred to were built by means of subscriptions from the people here, and the generosity and liberality of the late Metropolitan, Bishop Kingdon, and several leading church people in the Diocese. It would be impossible for me to mention all the names of these kind donors, but I am glad of this opportunity of thanking them all for their timely assistance; and I hope I may be pardoned if, in this connection, I do mention particularly the names of E. H. Wilmot, Esq., and Mrs. Medley, who were the largest contributors, and whose subscriptions gladdened our hearts at a time when we were much straitened for means.

I ought to thank with the greatest sincerity and emphasis the ladies of the W. A. A. and Girls' Branch, Fredericton, who have done so much for this Mission.

The S. P. C. K. with its usual liberality has through the Bishop, given us two grants, and promised a third, upon the usual conditions.

Notwithstanding the help which we have received and which I gratefully acknowledge, we still need more contributions, either in money or church furniture, to enable us to complete the churches.

During my five years' ministration there have been four new Churches built and consecrated, 141 baptisms, 18 burials, 15 marriages, 100 persons confirmed—the majority of the latter having come into the Church from other religious persuasions. The several visits of his Lordship have been a great

blessing to the Parishes and helped, I earnestly trust, to deepen the spiritual life of many.

There are in the Mission four Sunday-schools, where, we trust, much good seed is sown by faithful teachers that will redound to the future well-being of the Mission and the advancement of God's Kingdom in their midst. God grant it; and may all praise be given Him for the mercies and blessings which have been so abundantly vouchsafed to us.

I have much to be thankful for in the course of my work which leads me to take courage to labour on and do still more if possible for the advancement of Christ's kingdom in this portion of His vineyard, in hope that the good Master will graciously accept and prosper my efforts to promote His glory and the salvation of those who have been committed to my care.

By the death of Col. Jago, and the departure of George Murton, Esq., to the States, the Church in this Mission sustained a severe loss, and the Missionary at the same time lost two kind friends and hearty co-workers. This made the burden of the main support fall the more heavily upon the other parts of the Parish. To add to the burden an additional assessment of $15 00 has been laid upon us, and within the past few years we have suffered much by emigration; in some instances individuals, and in other instances families, have left the Parishes.

Our people are doing all they can, but the burden is too heavy to carry, the Mission is really only as yet in its infancy.

I sincerely hope that the B. H. M. will take into serious consideration our pecuniary difficulties, and give us breathing time before coming down so hard upon our young shoulders. If the matter is not seriously considered, I am afraid the result will be fatal. It is to be remembered that Mr. Murton's $150.00, Col. Jago's $50.00, an exodus of other parties, and $15.00 extra added to assessment, is no mere trifle. Our situation is a very serious matter, which I hope will receive due consideration by the B. H. M. I am afraid that if the $15.00 assessment is not withdrawn for a time, I have no alternative but to resign. The $300.00 is as much as we can possibly raise just at present.

The people are anxiously looking forward to building a church at Riley Brook, a distance of twenty miles from Foster's Cove. Here is a great opening for the Church in a promising and growing part of the Mission. No religious body has as yet, taken possession of the field. I give, fortnightly,

services in a little log school house, which seem to be much appreciated by the congregation that attends. They have been greatly cheered by the promise of a piece of land. A few church families are specially interested in the work; most of them are not what might be termed well off in this world's goods, yet they are willing to do the best they can, and are deserving of the assistance of their well-to-do fellow-churchmen in the Diocese. There seems to be a necessity for the erection of such a building, wherein we can devoutly and reverently worship God. The erection of the building I have just mentioned, is of the greatest importance if the work of the church is to be thoroughly organized and successfully established in this most promising Mission, and I earnestly pray that God will open the heart of some kind friend or friends to build us a small plain church There are many —(whom I cordially invite to step forward and help us)—of our liberal churchmen who would not miss a small contribution out of their abundance more than a drop in the bucket.

I cannot conclude my report without expressing my feelings of sincere thankfulness to the Divine Head of the Church for the encouraging results and the blessings thereon which He has vouchsafed to the work in this Mission. It has been beyond our most sanguine expectations, and surely ought to prove an incentive to churchmen throughout the Province to come forward and help to open up the work in other Missions in the Diocese where the Macedonian cry is still heard.

I purpose, ere long, publishing a list of all the contributions to the Tobique Mission, money, church furniture, etc.

KINGSTON—REV. H. S. WAINWRIGHT, B. A.

The report from this Parish will not be very long nor yet very cheerful. Last winter was the hardest, so far as storms and drifted roads were concerned, that I have ever experienced in this Parish, and as a result several services were not held, it being utterly impossible to get to the churches, especially to St. James's, Long Reach. The return herewith enclosed gives the exact number of public services held.

I regret having to mention the removal from the church militant to the church expectant of three very much valued and respected members of our little flock since my last report. In August last, after a very brief illness, Eli S. Northrup, for many years and up to the time of his death, a faithful mem-

ber of our vestry and constant attendant in the house of God and at the holy altar, was called away. On the 22nd November, David Pickett Wetmore, our most excellent and energetic warden, entered into rest after a life that was spent and worn out in the discharge of countless activities for the promotion of the well-being of the community at large, and of the Church in particular. By his removal we have met with a loss that, in many ways, is being increasingly felt as the months roll by. He was a type of a full-hearted man, thoroughly in earnest. He was one whom this Parish and church could ill afford to spare. Then again, on the 18th of June of this present year, we met with another loss in the death of Herbert W. Northrup, a native of this Parish, though for some years a resident in St. John, and a church worker, I believe, in one of the parishes in that city. Though in failing health he took charge of Trinity Sunday-school, and, had his days been prolonged, would have given a good account of himself in that branch of church work. Thus it is that the useful are taken when their presence with us seems to be most needed.

Last winter Trinity Church Mite Society was once more started, and through its instrumentality the windows of the church were re-glazed, and the sashes painted within and without, and matting for the centre aisle purchased. A very needful offering in the shape of an altar covering and frontal for pulpit and lectern, richly embroidered, were made by Miss Etta Northrup, who, though a resident at Newport, R. I., has not forgotten her dear old parish church.

I regret that nothing was raised in this Parish for the venerable S. P. G. Society, last Advent. Our usual Good Friday offering for the Jews was not as much as I hoped, owing to a severe storm on that day, which hindered my getting to St. James's and All Saints', and prevented a larger congregation assembling at the parish church.

MONCTON—REV. E. B. HOOPER, B. A.

There is nothing in the way of news to report to the Society this year. Every branch of church work has been going on smoothly and harmoniously. Our congregations keep up well and continue to tax the seating capacity of the church to the utmost. The need of a new church has become apparent to all. Last Easter Monday the congregation ap-

pointed a committee to obtain plans and information relative to the probable cost of a new building, and also to submit a scheme for raising the amount of money required. This committee is still engaged in the work entrusted to them.

I am glad to say that our communicant roll has slowly but steadily increased during the year past. I have prepared a class of some 15 or 20 candidates, who will be presented to the Bishop for confirmation at an early date.

The collection of subscriptions to the General Purposes of the Society has not yet been completed. Our Sunday-school, through the Lenten self-denial boxes, contributed some $32.80, which will be remitted to the Treasurer as soon as the other collections have been completed.

PETITCODIAC—REV. CHAS. H. FULLERTON, B. A.

I have very little to report of the work done in this Mission during the past year.

The services have been kept up quite regularly in all the churches, but the attendance, as a general rule, has been small. There is much that has a tendency to discourage one, yet I have never given up in despair. I will continue to work on, hoping at the same time that brighter days await us.

Last autumn I organized a Bible class, which meets every Wednesday evening at the rectory, and is fairly well attended. I am sorry to report that this Mission cannot raise more than enough to meet D. C. S. assessment and current expenses.

The rectory and church here need some repairs, and steps are being taken to have them repaired. The church people throughout the Mission have shown the same promptness in paying my stipend this year as they have in the past, and besides have been very kind to the Rector and his family.

ST. MARTINS—REV. ARTHUR A. SLIPPER.

I only took charge of this Parish at the beginning of this month, so am not in a position to send in a very definite report. The number of church people here is by no means large, but they appear to take a great interest in the church, and there are some earnest church workers. The Women's Aid Association, I am glad to say, has been re-organized, and will doubtless prove a great help to the church in the Parish.

The Sunday-school is in a flourishing condition, and great praise is due to Mr. J. B. Hodsmyth for keeping it up during the time the Parish was vacant and for the great interest he takes in it at all times.

There are some outside stations, viz., Tynemouth Creek, 8 miles distant; Greer Settlement. 4 miles distant, and Wood Lake, 5 miles distant. Of these I have nothing to say at present.

ST. MARYS.

The Rev. J. R. Parkinson has forwarded the following as supplementary to the Report read by him at the July meeting:*

Preparations are being made for the establishment of a chapter of the Brotherhood of St. Andrew in St. Marys Parish during the autumn of this year. From information received from Clergy who know the working of the Brotherhood it is just what is wanted in the way of organizing and interesting the younger men and gaining their aid in the well-being and advancement of the Church, and extending the knowledge of its Divine principles to many whom it is most desirable to reach and attract.

The three Sunday-schools at St. Marys, Marysville, and Durham, are well worked and well attended. The number of scholars at the first named was for some time affected by the disastrous fires, but is recovering. The Young Churchman Lessons, and Bishop Doane's Manuals, are well taught by a devoted band of teachers. It is hoped that this autumn a series of lectures on Church History and Liturgies will be given in the Church Hall, at St. Marys. This will, however, depend somewhat on the working of the proposed chapter of the Brotherhood of St. Andrew.

SHEDIAC — REV. A. F. B. BURT.

Through the grace and blessing of Almighty God we are enabled to report an encouraging degree of progress during the past year. Although the English speaking portion of this settlement is steadily decreasing in numbers, and the Church (especially at St. Andrew's, Point duChene) has had

* See page 61 *ante*.

to record her share of losses through this means; yet the increased energy of the remaining few has served to prevent the effects of this leakage to be very apparent as yet. Peace and harmony are almost unbroken, and Church life is healthy in its tone. Our people have accomplished the following improvements during the year:

1. Additional seating room being found necessary, a number of new pews, making room for forty-eight persons, were purchased—cost about $40.00—paid for.

2. Repairs and improvements to the Rectory were effected —cost about $60.00—paid for.

A new organ has been bought for St. Andrew's Church—cost $150.00—paid for. A sum considerably in excess of the amount required being placed on the offertory for that purpose, as a harvest (thank) offering, at the festival service last October.

The following organizations have also been set on foot:—

1. *The Woman's Aid Society.*—Object: To earn money with which to aid the poorer parishes, as far as may be, within the Diocese. Meetings of this Society are held weekly during fall, winter and spring.

2. *The Young Men's Social Club.*—Object: Mutual improvement, and the cultivation of healthy social recreation and intercourse between the young men of the Parish and the Rector. Meetings every Thursday at the Rectory, during fall, winter and spring.

3. *St. Martins Choir Guild.*—Object: To increase the efficiency of the choir. Monthly social gatherings are held in connection with this organization to which all members of the congregation are invited.

4. *The Choral Class.*—Object: The training of its members in Tonic-Sol-fa and vocal music, with the end of enlarging and improving the choir. Meetings, weekly, during summer months.

The Rector hopes, by the development of these agencies to secure the active interest and participation of every member in the work of the Church.

SPRINGFIELD—REV. A. J. CRESSWELL.

It is hard, as each year comes round, to give an account of such a Mission as this, where the purely missionary phase of the work has long since passed away and we have attained the happy status of a fairly well equipped parish, settled in its organization and fairly complete in its parochial character.

During the past year the services have been well attended at the Parish church; especially may this be said of SS. Simon and Jude's.

Throughout the Mission the number of communicants keeps up well, and the responses are heartily rendered by mostly all who attend the services.

At Norton Station the few faithful families attend the services of the Church.

The Sunday-school at the parish church has been kept open all the year, whilst that of St. Luke's and SS. Simon and Jude's are kept open for six months. The former is under the supervision of Mrs. Brand, and the latter under that of Mr. Thos. Scovil. The number of scholars attending this school has been much increased this year, owing to the active interest displayed by the superintendent and his teachers, there being 50 and 60 names on the roll, and an average attendance this summer of 30.

The Women's Aid Society have also been busy, and their quiet, earnest work has been duly appreciated by us. The society has again been helped by two donations from Mrs. Medley.

The assessment has been hard, at times, to meet, but the Rector is most thankful to notice the earnest activity of the parishioners, specially that of the young people, who seem determined not to see the finances of the church go behind in the Mission.

In conclusion it should be stated that at the present time there are indications throughout the Mission of a deeper interest in spiritual matters, and a stronger bond of union existing between Priest and people than at any time during my incumbency.

A small class is being prepared for confirmation, and we hope to see the Bishop this autumn.

STANLEY—REV. A. B. MURRAY, M. A.

The past year, though one of toil, was not without much encouragement. In spite of the inclement weather and wretched roads of last winter, the services at the numerous stations, have been fairly regular, and everything considered, attendance good. Owing to my having Mr. E. W. Gardner assisting me as lay reader, in his earnest and devoted way, during the months of July, August, and September, more frequent services were held at Tay Creek, Woodlands, Williamsburg, Cross Creek and Maple Grove, and an increasing interest in the Church shown throughout the Parish. At the Easter Monday Meeting, the sum of $25.00 was voted, in hopes of securing like services for this summer also.

From a financial point of view we cannot boast much. Although our standing with the D. C. S. is better than at the time of making my last report, yet my hopes then expressed of having accounts squared before this present meeting, have not been realized owing to the necessity of raising funds for local purposes.

Last fall a cellar was excavated under the main part of the Rectory, and a furnace placed in, and some needed repairs attended to, and the grounds improved at the cost of $350 00. With the assistance of the Women's Aid Association, about half of this amount has been paid.

The people at Tay Creek have added $50.00 to the fund for repairing St. James's Church, and from money raised by subscription, have provided the worshippers at that Church with hymns A. and M. Prosperous Sunday Schools, with efficient teachers, are conducted at St. Thomas's Church, Stanley Village; St. James's Church, Cross Creek, and Avery's Portage.

The Register shows for the year—24 baptisms, 18 confirmed, 3 marriages and 10 burials.

SUSSEX AND STUDHOLM—REV. HENRY W. LITTLE.

We have simply to report this year a steady regular attendance at our three churches, where for now nearly five years the present Rector has been able to hold the usual weekly and monthly services, without any failure on account of illness or weather, except at St. Agnes's, which on several occasions it has been impossible to reach during the winter, on account of

drifts and storms. The parochial census recently held, with reference to the question raised by the Archdeacon's resolution in the Synod this year, touching the better observance of the Lord's day, revealed the pleasing fact that in these old and self-supporting parishes a good example is set, at least in the keeping of Sunday. Of the forty church families in Sussex, every family, with two exceptions, is represented in the weekly congregation at Trinity, at least at one service on the Sunday. Twenty-two families of the forty are always represented at both services on the Sunday. At Studholm, where we have about thirty-eight church families, every family is represented at the services, not quite every Sunday, for this would be impossible in many cases, owing to distance, roads, etc., but whenever weather and travelling are at all favourable.

In the country districts, at least speaking for ourselves here, we do not find Sunday less observed by church people than in former days. No doubt in the city things are not quite so satisfactory. We have, in Sussex, a small sum in hand for D. C. S., but the reports are not all in yet, and the account is not closed. Our collection in the church—we had a very wet day—amounted to $4.75. We hope to supplement this by another collection at our harvest thanksgiving, next month. Children's collection $2.00, so far as boxes have come in. Our Sunday-school effort in Lent was upset by the closing of the churches and schools by the Board of Health, for several weeks, in consequence of a case of small-pox in our midst. Our S. P. G. collection only reached $3; again we had one of the worst days of the season, unfortunately, and we hope to augment this meagre contribution to the best of causes by a good meeting in the church in the fall. All the societies are doing good work—the Trinity Sewing Circle, the Children's Guild, and the Willing Workers. Each of these organizations has its own sphere of work, *e. g.*: the Circle is paying off the debt on the parish church; the Children's Guild raises funds for such works as fencing the churchyard, organist's donation, etc.; the Willing Workers devote their energies to raising funds for the Rector's stipend. Last year, with the help of the Parish Council, they earned and handed to the Rector something like $450, including donations, in kind, etc. Old debts are being wiped out, and last year the congregation of Trinity, although lessened by 64 communicants, who have left us during the past three years for other places in the States and elsewhere, did very well in the matter of finance, putting all contributions for church purposes in one total.

Studholm sent $20.50 to D. C. S., through the Deanery fund, of which the Rural Dean had charge. By a new plan of self-assessment each Parish in the Deanery agreed to help to raise $300 as a solid contribution for the Kingston Deanery. The plan failed. Some of the parishes did not contribute their expected quota. The subscription of Studholm was therefore regarded as a handsome one, coming from a small and self-supporting parish. I may say I never knew money raised with less effort, thanks to the members of the Guild of the Ascension, Miss L. Manchester, Miss Adair, Miss Wiles and Miss Parlee. We hope to have a good meeting for D. C. S. here later in the year. These good people have nearly completed the Medley Memorial Hall, and arrangements are being made with the committee of the Bishop Medley memorial for a visit from Mr. Wiggins on behalf of that fund. We shall not be able to give largely, but, as in the case of King's College, Windsor, a few years ago, a substantial sum will be, I know, forthcoming. We do not get on with our plan of a Medley Memorial Hall in Sussex Village, but we intend to work out the matter as difficulties are removed one by one. We have a few subscriptions on hand and a free site promised.

We rejoice to see that, on the whole, the Diocese is rising to a sense of its privileges in church matters, and that you have practical proof of this in the total of the Lent offerings of Sunday-schools, etc. It is easy enough to say "the people should do more," but, honestly speaking, I do not see how, *e. g.*, my own parishioners could very well do more than they do now for outside objects. They "bear their own burdens" financially, and otherwise, and this cheerfully and well. I am pleased to be able to say this.

But I always have felt since coming to the Diocese, what I feel strongly now, that our people here and elsewhere do not really understand the position and work of the D. C. S. exactly as one could wish them to understand it.

The history of the Society has been unique in many ways. It has done grand work in the days past. If its existence as a Society has now well nigh drawn to a close, we can all say that the Diocese of Fredericton itself, as well as the results tabulated in the reports of the various Missionaries, working under all sorts of conditions, are due to the sober, patient, and earnest methods of church work encouraged and developed by the Venerable Diocesan Church Society.

I may say that my experiment with the Canadian Church Magazine was not a success, and I have had to give up the issue, I am sorry to say, with a heavy loss to myself in the matter. Is the proposal for a Diocesan Magazine dead ?

We certainly ought to have something in the way of a church gazette for notices of confirmations, church doings, etc., and as a bond between the churchmen of the Diocese. But in the face of past experience in this direction, parochial and diocesan, the prospect of any such literary venture, I fear, is remote. The $100 we have lost in trying to circulate an excellent magazine, would now, I am sure, have done more service for the church if it had been handed over to the Treasurer of the D. C. S. I am writing this here for the benefit of any brother who may be tempted to publish a parish magazine.

WELDFORD—REV. A. A. SLIPPER.

I resigned the Rectorship of this Parish on the 30th of June, because I have found that for some time past my work and the services of the Church have not been appreciated, except by a very few, and because the people would not make an effort to pay the assessment to the D. C. S. I regret to say that this Parish owes $67.50 to the D. C. S.

At Harcourt, there are only a few church people, but there is a nice Church, a good house, and about fifty acres of land; and in the event of its separation from Weldford, would be a nice place for a retired clergyman.

The services at St. Paul's, Weldford, and at St. Matthew's, Harcourt, have been carried on as usual the past year.

WESTFIELD—REV. HENRY T. PARLEE, B. A.

For various reasons, over which we have had no control, this Parish has of late years, been losing steadily in population, thinning our congregations, and crippling our finances. I am pleased to be able to report, that during the year past, affairs seem to be turning for the better. The decrease by death and emigration has been at a minimum, and this, coupled with the fact that old exodians are returning, brightens, somewhat, the outlook for the future. The financial problem is still an unsolved one. We have a larger sum assessed upon us than our people can raise.

The list of resident communicants for this year, shows an increase of fifty per cent over that of last year, namely, from forty-eight to seventy-two.

In November last, the Right Reverend the Lord Bishop of the Diocese visited the Parish for the purpose of administering the rite of confirmation. The day was a most gloomy one. The rain fell in torrents, and the outlook was anything but encouraging. However, a goodly congregation assembled in St. Peter's Church, when nineteen candidates were presented and confirmed. Some of these came several miles through the down pour, on foot and in boats. A large number were not able to be present because of the weather.

The rumours concerning the proposed division of this Parish, have paralyzed certain schemes relating to improvements upon the Churches and upon the Rectory. When the matter is finally settled, work will be resumed.

About $100.00 have been subscribed towards repairing St. James's Church.

Funds are on hand for painting the Rectory and Trinity Chapel, and for repairing St. Peter's Church.

We trust that whatever may be the decision of this Society and of the Synod, as to the future of this Parish, that its interests will not be made to suffer. Since January last, I have had the benefit of the services of Mr. Charles H. Carman, who as licensed lay reader, has rendered me much assistance, and that gratuitously.

Upon the whole, I think I can safely say, that though we yet have a superabundance of discouragement, yet the prospect is better than it was twelve months ago.

In closing my report, I wish to record my thankfulness to Almighty God for His Divine blessing during the year past, in preserving the members of my family when visited by sickness. About a year ago, all of my children, five in number, were almost simultaneously stricken with scarlet fever. It is with gratitude and thankfulness, that I now report no fatalities, nor as far as can be known, any evil effects. *Laus Deo.*

NAMES OF LIFE MEMBERS

OF THE

DIOCESAN CHURCH SOCIETY

AND OF

Donors of the Sum of FORTY DOLLARS and Upwards at any One Time.

(*V. P.* indicates a former Vice-President of the Society. Those marked * are known to be dead.)

Date of Membership.	Name.
1837.	* BAILLIE, Hon. THOMAS, *V. P.*
	* BOTSFORD, Hon. Mr. Justice, *V. P.*
	* CHIPMAN, Hon. WARD, Chief Justice.
	* COSTER, Venerable Archdeacon, *V. P.*
1838.	* EMERSON, THOMAS, *M. D.*
	* ECCLES, Captain JAMES.
	* MACLAUCHLAN, JAMES A.
	* ODELL, Hon. W. F., *V. P.*
	* OWEN, Hon. Admiral, *R. N.*, *V. P.*
	* SCOVIL, Rev. WILLIAM, *V. P.*
	* SCOVIL, WILLIAM, *V. P.*
	* SIMONDS, Hon. CHARLES, *V. P.*
	* SHORE, Hon. GEORGE, *V. P.*
	* WETMORE, JUSTUS S.
1839.	* HARVEY, Major General SIR JOHN, *K. C. B., etc.*
	* PETERS, Hon. C. I., Attorney General.
	* ROBINSON, Hon. F. P.
	* ROBINSON, W. H., *V. P.*
1840.	* PARKER, Hon. NEVILLE, Master of the Rolls.
	* RATCHFORD, E. DEW.
	* ROBINSON, Colonel JOHN, *V. P.*
	* WHEELER, GEORGE.
1842.	* SMITH, H. BOWYER, *V. P.*
1844.	* COLEBROOKE, Sir WM. M., *G. C. B., etc.*

LIFE MEMBERS—(Continued.)

Date of Membership.	Name.
1845.	* FREDERICTON, The Right Rev. JOHN, Lord Bishop and Metropolitan.
	* GILBERT, GEORGE G.
	* PARKER, Hon. Chief Justice, *V. P.*
	* PETERS, GEORGE P., *M. D.*
	* PETERS, JAMES.
	* SAUNDERS, Hon. JOHN S., *V. P.*
	* SCOVIL, SAMUEL.
	SMITH, G. SIDNEY.
	TILLEY, Sir S. L., *C. B., K. C. M. G., Vice-President.*
	* WIGGINS, STEPHEN.
	* WIGGINS, Mrs. STEPHEN.
	* WIGGINS, FREDERICK A.
1846.	* GILBERT, Mrs. ANNE.
	* READE, ALFRED.
	* SEARS, EDWARD.
1847.	HENDERSON, Colonel EDMUND, *K. C. B.*
1848.	* HEAD, Sir EDMUND WALKER, *Bart.*
1850.	* DESBRISAY, LESTOCK P. W.
	* DONALDSON, LAUCHLAN.
	* FAIRWEATHER, JOSEPH.
	* SCOVIL, W. HENRY.
1851.	* BLACK, WILLIAM A. E.
	* SCOVIL, DANIEL.
1852.	SCOVIL, EDWARD G.
	* SCOVIL, SAMUEL, JR.
	* SMITH, HENRY BOWYER, JR.
1853.	* SCOVIL, Mrs. W. H.
1854.	DOMVILLE, Mrs. JAMES.
	* MANNERS-SUTTON, Sir J. T., Lieut. Governor.
	NEALES, Rev. JAMES.
1855.	* SIMONDS, Mrs. RICHARD.
1856.	BEDELL, Rev. GEORGE.
	SCOVIL, Miss AMY A.
	* THOMSON, Miss ANN.
1857.	CRAWFORD, Mrs. W. K.
	COVERT, Rev. W. S.
	HANINGTON, Hon. D. L., Judge Supreme Court.
	* WRIGHT, WILLIAM, *D. C. L.*
1858.	* FAIRWEATHER, C. H.
	HALL, S. S.

LIFE MEMBERS—(Continued.)

Date of Membership.	Name.
1858.	SCOVIL, S. JOHN.
	* SHORTLAND, Admiral F., *R. N.*
1859.	* SIMONDS, HENRY G.
	* SIMONDS, RICHARD.
1860.	* DANIEL, THOMAS WILDER.
	GARBUTT, HENRY.
	SMITH, Mrs. J. WOODFORDE.
1862	GORDON, Sir A. H., *G. C. M. G.* (*Lord Stanmore.*)
1866.	BEST, NORRIS.
	SHARP, EDWIN N.
	SPURR, JAMES DEWOLFE.
1867.	* CARMAN, WILLIAM, *V. P.*
	* DEVEBER, L. H.
	* DOYLE, Major General Sir HASTINGS.
	* ROBINSON, Major W. B.
	* SCOVIL, SAMUEL J.
	* WIGGINS, GEORGE C.
1868.	DEVEBER, REV. CANON, *Vice-President.*
	DEVEBER, Mrs. W. H.
	DEVEBER, WILLIAM H.
	DEVEBER, ALLEYNE W.
	* HARDING, Colonel FRANCIS PYM
	JARVIS, WILLIAM M., *Vice-President.*
	SCOVIL, MORRIS.
	WILLIAMS, Rev. J. S.
1869.	* CARMAN, SOPHIA M.
	DEVEBER, J. S. BOIES.
	DOMVILLE, Miss FANNIE.
	FENETY, GEORGE E.
	* LEE, Rev. Canon, *Ph. D.*
1870.	CARMAN, W. BLISS.
	* CARSON, CHARLES.
	* HAZEN, ROBERT F.
	KETCHUM, H. G. C.
	* NEALES, REV. WILLIAM S.
	NEALES, REV. CANON.
	* PERCIVAL, Miss
1871.	* FRITH, HENRY W., *V. P.*
	GANONG, Mrs. W. F.
	* GRIMMER, GEORGE S.

LIFE MEMBERS—(Continued.)

Date of Membership.	Name.
1871.	* JARVIS, Rev. G. S., *D. D.*
	* JARVIS, Mrs. W. M.
	* SMITH, J. WOODFORDE.
	WILKINSON, Hon. Judge.
1872.	* GREGORY, THOMAS.
	JARVIS, EDWARD W.
1873.	* ARMSTRONG, REV. GEORGE M., *V. P.*
	* HEMERY, Colonel.
	JARVIS, FRANK H.
	SCOVIL, Miss ELIZABETH.
	WELDON, CHARLES W., *D. C. L.*
1874.	GILBERT, THOMAS.
	* HAZEN, Hon. R. L.
	* MERRITT, CHARLES
1875.	BRIGSTOCKE, The VEN. ARCHDEACON, *D. D.*, *Vice-Pres.*
1876.	PARTRIDGE, Rev. CANON.
1877.	* ARMSTRONG, Rev. WILLIAM
	* DEVEBER, RICHARD S.
1878.	HOYT, J. ADOLPHUS.
	* STARR, R. PENISTON.
	* THURGAR, J. V.
1879.	ALEXANDER, Rev. F.
	KETCHUM, Major J. D.
	ROBERTSON, JAMES F.
1880.	ALLEN, Sir JOHN C., Chief Justice. *Vice-President.*
	BURCHILL, GEORGE.
	DOWLING, Rev. T. E.
	HOYT, Rev. LEO. A.
	INCHES, ANDREW.
	SCHOFIELD, GEO. A., *Vice-President.*
	SCHOFIELD, SAMUEL.
	SIMONDS, Rev. RICHARD.
	STARR, Mrs. R. PENISTON.
	* WELDON, Hon. J. W. Judge Supreme Court.
	* WETMORE, Hon. A. R., Judge Supreme Court.
	* WILMOT, HON. R. D., Lieut. Governor.
1881.	* CHANDLER, Hon. E. B., Lieut. Governor.
	KINGDON, Right Rev. H. TULLY, *D. D.*, *Lord Bishop, President of the Society.*
	WRIGHT, PERCY PENISTON.

LIFE MEMBERS—(Continued.)

Date of Membership.	Name.
1882.	CONNAROE, GEORGE M.
	DAVENPORT, Rev. JOHN METCALF.
	FAIRWEATHER, GEORGE EDWIN
	JONES, Hon. THOMAS ROSENE
	* ROBINSON, Hon. ROBERT.
1883.	SMITH, Rev. JOHN.
	STARR, FRANK P.
1884.	* COLERIDGE, LORD, Chief Justice of England.
	FORD, Mrs. J. T.
	HANFORD, Rev. S. JONES.
	PALMER, HIRAM W.
1885.	BLAIR, A. CHILTON.
	FOWLER, Miss VICTORIA CAROLINE.
	* GORDON, Mrs. REBECCA CAROLINE.
	MURRAY, Miss FRANCES.
	NIAGARA, The Right Rev. the Bishop of
1886.	* DOWLING, CAROLINE J.
	* JONES, Mrs. SIMEON.
	* STEVENSON, Hon. BENJAMIN R.
1887.	GRIMMER, G. DURELL.
	SCOVIL, FRANK S.
1888.	CAMPBELL, Rev. J. ROY.
	DESOYRES, Rev. JOHN.
	KING, Mrs. THOMAS.
	TEMPLE, THOMAS, *M. P.*
	VROOM, CHARLES N.
1889.	CRISP, Rev. J. ORLEBAR.
	CRISP, Mrs. J. ORLEBAR.
	PARKER, Mrs. N. G. D.
	SIMONDS, Rev. JAMES.
	SMITH, Lady.
	FORSTER, JOHN B.
	HANINGTON, Mrs. D. L.
	KETCHUM, Rev. CANON, *D. D.*, *Vice-President.*
	RAYMOND, Rev. W. O.
1891.	DESOYRES, Mrs. JOHN.
	FAIRWEATHER, A. C.
	FELLOWS, JAMES I.
	FORSTER, Mrs. JOHN B.
	FRASER, Hon. J. J., Lieut. Governor of the Province.

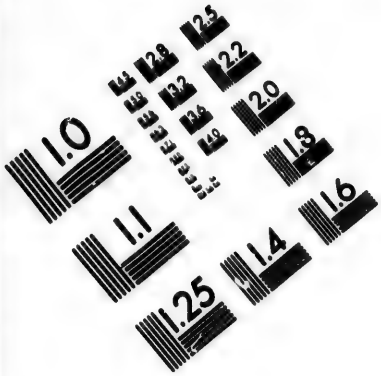

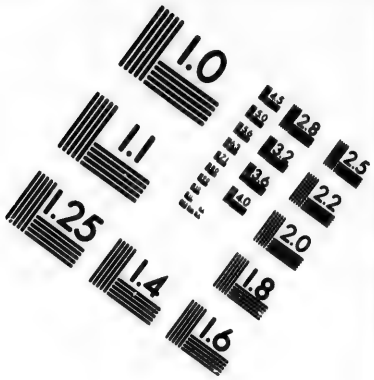

IMAGE EVALUATION TEST TARGET (MT-3)

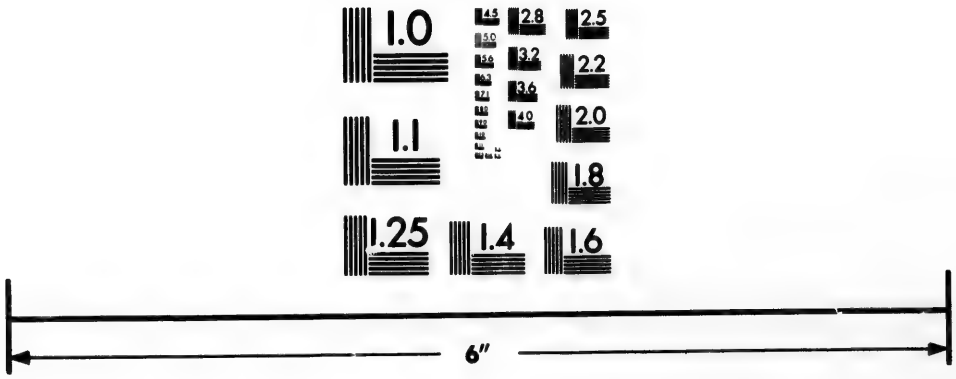

Photographic Sciences Corporation

23 WEST MAIN STREET
WEBSTER, N.Y. 14580
(716) 872-4503

2.8
3.2
3.6
2.5
2.2
2.0
1.8
1.0

LIFE MEMBERS—(Continued.)

Date of Membership.	Name.
1891.	HANINGTON, Rev. C. P.
	HANINGTON, Miss GEORGIANA C.
	HANINGTON, Miss HATTIE I.
1892.	CAMPBELL, Mrs. G. MONTGOMERY.
	FORSTER, Miss SARAH McDONALD.
	HANINGTON, H. C.
	HATHEWAY, Rev. C. H.
	HOYT, Mrs. J. A.
	PETERS, Hon. JUDGE.
	ROBINSON, CORTLANDT ALLAIRE.
	SILL, JOHN CHAUNCEY.
	SILL, ISABEL EFFIE.
	THORNE, WILLIAM HENRY.
	WILMOT, EDWARD H.
1893.	FORSTER, I. F. C.
	MEDLEY, Mrs.
	TIPPET, ARTHUR P.
	WILLIAMS, Rev. P., *D. D.*
	* WILMOT, SARAH ST. CLAIR.
1894.	HANINGTON, R. W.
	MURRAY, WM. H.
	OTTY, G. O. DICKSON.
	SCOVIL, FRANCIS HUGH.

Contributions Reported from Parishes or Missions.—A. D. 1894.

ANDOVER.

Armstrong, B. H.	$2 00
Burns, Mrs. Geo.	2 00
Burns, Myrtle	50
Burns, Maggie	1 00
Baird, Emma	1 20
Baird, Geo.	2 00
Baird, Henry C.	2 00
Baird, Evans K.	5 00
Baird, Benj W.	5 00
Baird, Wesley B.	1 00
Browning, Wm.	3 00
Browning, Wm. jr.	2 00
Baird, Geo. H.	3 00
Baird, Alf. W.	2 00
Baird, Frank	2 00
Baird, Mrs G W,	1 00
Baird, Chas. A.	1 00
Baird, John G.	1 00
Baird, Newcombe A.	1 00
Baird, Hon. Geo. T.	10 00
Bull, Chas. A.	2 00
Bedell, Geo. A.	12 00
Bedell, Maurice N.	5 00
Bedell, Bertha	2 00
Bedell, John W.	5 00
Bedell, Emma	2 00
Bedell, Lee	1 00
Burke, Ed.	5 00
Brown, James	5 00
Cameron, Mrs. S.	2 00
Curry, John T.	5 00
Curry, Rudolph	1 00
Clarke, Mrs Wm.	1 50
Carter, T. J.	5 00
Downing, Mrs. Wm.	1 00
Downing, Jas.	5 00
Duncan, John	2 00
Duncan, Henry	2 00
Duncan, Mrs. John	$1 00
Everett, Richard	10 00
Everett, Miss C. J.	5 00
Everett, W. S.	2 00
Everett, Henry	5 00
Everett, John	2 00
Graham, John A.	2 00
Gallagher, John	3 00
Hopkins, Mrs. John	2 00
Hetherington, W M.	6 00
Hetherington. Mrs. John	5 00
Hoyt, E. H.	5 00
Hoyt, Edw. A.	2 50
Hoyt, Herbert D.	2 50
Kupkey, A. E	10 00
Kupkey, Mrs. A. E.	3 00
Kirkpatrick, Wm.	3 00
Manzer, Judson C.	10 00
Miller, Miss Jose.	2 00
Miller, James	2 00
Miller, Street	5 00
Miller, Wm. J.	5 00
Miller, Wallace	5 00
Miller, John	5 00
Miller, A M.	5 00
Miller, Elmer	3 00
Miller, Stanley E	2 00
Miller, Frank	2 00
Miller, Andrew	2 00
McVeeters, Mrs. W.	3 00
Murchison, Geo. W.	50
Murchison, B	3 50
Murchison, Mrs B.	1 00
Murchison, Geo.	2 50
McLeod, Mr.	1 00
Miles, C. LeB	12 00
Perley, J. Allen	20 00
Pickett, D. W.	5 00
Pickett, Mrs. Lewis	5 00
Pickett, Chas. E.	6 00

Peat, J. H.	$5 00
Peat, Arthur	2 50
Peat, Harold	2 50
Porter, J. B.	5 00
Rogers, Thos.	3 00
Ritchie, John W.	3 00
Ritchie, Andrew	4 00
Ross, Chas.	2 50
Ross, David	2 00
Scott Bros.	8 00
Scott, Richard	1 00
Scott, Bessie E.	5 00
Scott, Geo A.	3 00
Scott, Jas. J.	2 00
Scott, Mrs. R.	1 00
Stevens, Mrs Alfred	2 00
Stevens, F. W.	2 00
Spike, W. E.	7 00
Straton, Alex.	10 00
Straton, Mrs. Chas.	2 00
Shorey, Geo.	1 00
Turner, Mrs. C. W.	2 00
Turner, Francis A.	5 00
Tibbits, Mrs. C. M.	2 00
Tibbits, Ethel	1 00
Tibbits, Mrs. Jas.	5 00
Watson, E. Jane	5 00
Watson, Sarah	2 00
Watson, Kate R.	2 00
Watson, W. H.	5 00
Watson, Chas. H.	8 00
Watson, Peter, sr.	5 00
Welling, F. W., M. D.	10 00
Wallace, Geo.	3 00
Wallace, Robert	5 00
Wallace, Chas.	4 00
Watts, Geo.	5 00
Wade, Geo.	2 00
	$432 00

CAMPOBELLO.

Alexander, John J.	$2 00
Allingham, Robert	1 50
Allingham, Albert	50
Byron, Luke	1 00
Byron, Mrs	1 00
Children,	50
Batson, George R	2 50
Batson, Mr. & Mrs. G. H.	1 00
Children,	1 00
Batson, Cadwallader	5 00
Batson, Mrs. Arthur	50
Batson, Mrs. Owen	1 00
Batson, Owen	50
Calder, James A.	1 00
Calder, Mrs. James A.	50
Children,	1 00
Calder, Mrs. James, sen.	75
Calder, Portia	50
Calder, Mrs Ebin	50
Calder, Frank	5 00
Clarke, A. J.	1 00
Deshon, Mrs.	50
Deshon, Emma	25
Flagg, Mrs. Cadwallader	5 00
Farmer, John	4 00
Flagg, Mrs. Price	1 00
Gough, Mr and Mrs.	3 00
Gough, Leslie	50
Gough, Russell	25
Hickson, Mr & Mrs. Arthur	2 00
Johnson, Stanley	2 00
Johnson, J. M.	1 00
Kelly, Lizzie	50
Kelly, Jenny	50
Kelly, Harry	50
Kelly, Lowell	50
Kelly, Mrs. Lowell	50
Kelly, Lena	50
Lank, Mary	25
Lank, Norman	25
Lank, Livonia	25
Lank, Mr Charles	50
Lank, Clarence	25
Lank, Mrs Edward	50
Mitchell, Silas	50
Mitchell, Robert	2 00
Mitchell, Shepherd	50
McLellan, Mrs. Wm.	
McLellan, Edlar	
Owen, Mrs. Robinson	25 00
Patch, Mrs John	50
Patch, Melvin	50
Patch, Mrs. Melvin	50
Patch, Mrs. Eleazer	50
Parker, Owen	1 00
Powers, Mrs. John	1 00

Roosevelt, James	$5 00
Simpson, Mrs. Leonard	50
Robinson, Jennie	25
Townsend, Chester	1 00
Townsend, Frede rick	1 00
Townsend, Winslow	1 00
Vennell, Mrs. James	1 00
Offertory,	69 40
Sunday School Lenten Offerings,	2 45
	$166 85

CANTERBURY.

Arbuckle, Mrs.	$1 00
Appleby, John	1 00
Boyd, John	1 00
Brown, George	50
Brown, Isaac	50
Brown, Fred	50
Boyd, Miss Carrie	50
Bennett, Alexander	50
Cunningham, Thomas H.	50
Cunningham, William jr.	1 00
Cunningham, Mr. & Mrs. Wm.	1 00
Cunningham, Andrew, 4th	1 00
Cunningham, Andrew H.	50
Cunningham, John R.	1 00
Cunningham, John	1 00
Cunningham, Charles	1 00
Cunningham, William T.	50
Cunningham, Andrew (Skiff Lake),	2 00
Cummings, Mrs. A. B.	50
Day, Mrs.	25
Day, William	1 00
Deakin, Harry	1 00
Dougherty, George	1 00
Dougherty, Fred	1 00
Derling, Mrs Erastus	1 00
Estey, Miss N.	1 00
Edwards, James	1 50
Edwards, William	50
English, Thomas	1 00
English, Alfred	50
English, James sr.	1 00
English, John	1 00
English, James Jr.	1 00
Friend,	2 00
Furrow, Mr. and Mrs John	2 00
Glew, John	$1 00
Graham, William	1 00
Green, Miss H. M.	1 00
Greenbrook, Thomas	1 00
Gould, James	1 00
Hartin, A. John	1 00
Hartin, Robert	1 00
Hamilton, Hugh	1 00
Jarvis, Mrs. Thomas	50
Jamieson, Mrs. Herbert	1 00
Lees, William	2 00
Lundon, Miss Maggie	1 00
Lundon, Miss Mary Ann	1 00
McKinney, James	25
Mackie, William G.	1 00
Mackie, Mrs.	50
Mackie, George	50
McMullin, John	1 00
McMullin, James jr.	1 00
McMullin, James sr.	50
McMullin, Mrs. James (Skiff Lake),	1 00
McMullin, Fred.	1 00
McPherson, Mrs. Andrew	1 00
McPherson, Miss Mary	50
Nicholson, James	1 00
Osborn, Albert	1 00
Rhoda, Miss Maggie	1 00
Scott, R. H.	1 00
Scott, Charles	1 00
Walling, Hugh	1 00
Wibberly, Mr. & Mrs. Alfred	1 00
Wibberly, Mrs.	50
Wibberly, George	50
Worth, Godfrey	1 00
Warneford, Mrs. C. A. S.	5 00
Wibberly, Isaac	50
	$68 50

CARLETON.

Anonymous,	$0 25
"	25
"	25
Amos, Annie	10
Amos, W. H.	20
Amos, Isaac	50
Bedell, A. R.	1 00
Cornfield, Andrew	50
Cornfield, Henry E.	25
Cornfield, Sarah A.	25

Cornfield, Wm. G.	$0 25
Cornfield, Wm. J.	2 00
Cornfield, Mrs.	1 00
Cornfield, Caroline D.	25
Craft, J. O.	1 00
Craft, Mrs.	50
Craft, Fenwick	25
Craft, Mrs. H. A.	50
Dykeman, D. L.	1 00
Fawcett, George	1 00
Friend,	45
Friend,	25
Harding, W. L.	1 00
Hamilton, Mrs.	35
Johnston, Mrs. M. A.	1 00
Lee, Miss M. L.	1 50
Lee, Ella	25
Mabie, Vera	10
Mabie, Roy	10
Mabie, Frank	10
M. W. A.	25
Peters, Mrs.	1 00
Peterson, Martin	1 00
Perry, Mrs. R.	1 00
Pidgeon, Charles	1 00
Roulston, Mrs. Jos.	1 00
Sampson, Rev. W. H.	1 00
Sampson, Mrs.	1 00
Sampson, Fanny	25
Sampson, Willie	25
Sewell, Samuel	50
Smith, Katie	25
Stears, Master	1 00
S. O. E.	30
Thompson, Mrs. E.	1 00
Turner, O. D.	50
Wetmore, Mrs. M.	25
Wetmore, Percy	25
Wilson, Mrs. S K.	1 00
	$29 20

CHATHAM.

Anderson, Mrs. James	$2 00
Blair, Mrs.	1 00
Blair, Florrie	50
Blair, Helen	50
Benson, Mrs. M. S.	1 00
Bassett, Mrs. Jas.	$0 25
Bruce, C. A. C.	1 00
Bruce, Miss	1 00
Benson, Mr. & Mrs. P.H.C.	1 00
Benson, Miss S. E.	1 00
Benson, Dr. J. B.	5 00
Burchill, Hon. J P. & Mrs.	6 00
Burchill, Mr. & Mrs. Geo. sr.	8 00
Burchill, Geo. jr.	5 00
Brown, Capt. J.	1 00
Baldwin, Daniel	1 00
Baldwin Mr. & Mrs. W. J.	1 00
Baldwin, Mr. & Mrs. W. H.	1 25
Brehaut, Mr. & Mrs. Thos.	1 00
Brehaut, Mr. & Mrs. Jas.	1 00
Cherry, William	2 00
Chambers, Mrs. Jos.	25
Cutter, Geo. W.	1 00
Copping, Mrs.	1 00
Coulson, Willie	25
Danville, F. E.	2 00
Danville, V. A.	1 00
Dick, Mrs.	1 00
Dick, Sterling	25
Forsyth, Rev. Canon	5 00
Flett, Mrs.	1 00
Fenety, Mr. & Mrs. Wm.	1 00
Fenety, Miss	50
Fenety, Albert	50
Forrest, Miss Ann	1 00
Forrest, Mr. & Mrs. John B.	2 00
Forrest, William J.	25
Forbes, Capt. & Mrs.	1 50
Forbes, Miss	50
Gullivar, Mr. & Mrs. Alex.	3 00
Gullivar, Ira	25
Goggin, Mr. & Mrs J. R.	1 00
Goggin, Melbourne	1 00
G., T. F. in memoriam	5 00
Hocken, R.	5 00
Hocken, R. S.	2 00
Hocken, Miss	2 00
Hawbolt, Mrs.	1 00
Harvey, Mr. & Mrs. Alex.	1 00
Hartt, Mrs.	10
Haines, Mrs. A. M.	25
Habberley, Mrs	1 00
Howard, W. B.	1 00
Harper, Samuel B.	50
Jackson, Mrs. Isaac	50

Jackson, Mrs. William	$0 75
Johnstone, Mr. & Mrs. D. T.	1 00
Jackson, Mr. & Mrs. R	50
Kagle, Mr. & Mrs. John	2 00
Lobban, Mr. & Mrs. John	1 00
Lobban, Mary E. D.	25
Lobban, Helen Louisa,	25
Mann, Mr. & Mrs.	1 00
McLaughlan, Jas	1 00
McLaughlan, Thos. J.	50
McFarland, Mrs	1 00
McLaughlan, Jas.	1 00
Marshall, Mrs.	10
McLaughlan, Mrs. William	50
Neale, Mr. and Mrs.	3 00
Peterson, Alfred	1 00
Pierce, Mrs. Jas.	1 00
Pierce, Miss	1 00
Pallen, Mrs John	1 00
Robertson, Mrs.	1 00
Robertson, Willie	25
Rogers, Miss	1 00
Reed, William	1 50
Searle, Mr. & Mrs Geo. P.	2 00
Searle, Harry	50
Searle, Lydia	50
Searle, William	1 00
Searle, Ralph	50
Staples, Miss	1 00
Staples, Mrs. Geo.	1 00
Staples, Fred	50
Springate, Mrs	1 00
Smith, Mrs. B.	50
Smith, John W.	50
Smith, Stephen G.	25
Thompson, Miss	50
Trevors, David D.	1 00
Trevors, Helen	50
Trevors, Mr. & Mrs John	1 00
Trevors, Mary J.	25
Trevors, Emma	25
Trevors, Ella	25
Trevors, Mr. & Mrs. L.	1 00
Traer, George	2 00
Ullock, Mrs. Wm.	50
Ullock, Charlotte	50
Ullock, Angus	1 00
Ullock, Mrs. Donald	1 00
Ullock, Jas. A.	1 00
Ullock, Henry	1 00
Vye, Mrs. William	$0 50
Vye, Louisa	25
Vye, George	25
Vye, Herbert	25
Vondy, Miss	1 00
Winslow, F. E	2 00
Winslow, Mrs F. E.	1 00
Winslow, Edith	1 00
Winslow, Constance	1 00
Wilkinson, Judge	10 00
Walker, Mrs. Jas.	50
Young, Mrs.	50
	$146 95
Local appropriation,	120 00
General Purposes,	$26 95

CHILDREN'S LENTEN MISSIONARY OFFERINGS.

Anderson, Constance	$1 06
Avery, Jas and Willie	22
Burchill, Edith	1 16
Brehaut, Jas.	41
Brehaut, Mabel	45
Baldwin, John M.	12
Benson, Sophie	74
Danville Eddie	1 26
Dick, Maggie	1 41
DesBrisay, George	51
Frost, Willie, Sheppie and Lillie	75
Frost, Isa, in memoriam	1 00
Forrest, Viola Jane	59
Goggin, Nellie	1 23
Gullivar, Ethel	1 00
Girvan, Harold & Mollie	2 46
Harvey, Florrie E.	67
Hastings, Charlie	2 19
Johansen, Hans	15
Johnson, Burnie	27
Jackson, Dora	52
Leggett, Willie	18
McLaughlan, Minnie	50
Neilson, Sadie M.	33
Searle, Annie	46
Robertson, Willie	63
Smith, Stephen & Bunting	30
Searle, May	1 40

Staples, Lottie	$0 70
Trevors, Ida	46
Trevors, Sadie	20
Trevors, Janie	15
Trevors, May	28
Ullock, Hilda	40
Walker, May	26
Winslow, Constance	1 70
Williston, Heber	1 77
Total in boxes,	$27 79
Bazaar—Nellie & Mamie Goggin,	3 63
	$31 42
Total for Gen. Purposes,	$58 37

DALHOUSIE.

Barberie, Hon. J C.	1 00
Barberie, Mr. John	1 00
Bateman, N. M.	60
Bateman, Kate	50
Bateman, Chipman	30
Bateman, Mrs C.	30
Beckingham, Mrs.	1 00
Disbrow, Mr. and Mrs.	2 00
Good, Mrs. R	50
Grenier, Mrs.	75
Haddon, Miss M.	1 00
Henreksen, Mrs.	50
Johnson, H A.	2 00
Loggie, A. & R.	1 00
Morris, Rev. H. B.	2 00
Morris, Mrs.	1 00
McKay, Alice	1 00
McKay, Mrs.	1 00
Moffat, Mrs.	5 00
Morse, J. S.	1 00
Pallen, Mrs.	50
Phillips, W. H. 1893	1 00
Powell, Capt.	1 00
Power, Mrs.	1 00
Power, Bessie	25
Power, Emmeline	25
Power, Alfred	50
Reid, Mrs	2 00
Smith, W. S.	2 00
Stothart, Mrs.	$1 00
Thompson, Mrs.	50
Offertories, Aug. 19	3 91
	$37 36
W. & O. Fund Offertory,	2 91
	$40 27

DERBY AND BLACKVILLE.

DERBY.

Collected by Mrs. Barron.

Allison, Wm.	$1 00
Allison, Everett	50
Baylee, Rev. Mr.	1 00
Baylee, Mrs.	2 00
Baylee, Jennie	1 00
Bateman, Harvey	25
Betts, Miss Lizzie	1 00
Betts, Mrs. D. S.	1 00
Betts, John	2 00
Barron, Allan	1 00
Barron, Bertha	1 00
Cowie, Wm.	1 00
Crocker, Clifford	25
Cliff, Mr. & Mrs. John	2 00
Cliff, Mr. & Mrs. Wm.	2 00
Cliff, George	2 00
Cliff, Alex.	1 00
Crocker, W. T., in mem.	5 00
Crocker, W. H.	1 00
Erickson, Mrs	2 00
Erickson, Miss E. B.	1 00
Funcheon, James	1 00
Knight, Mrs.	1 00
Knight, Lily	25
Lee, Mr. & Mrs.	2 00
Leighton, Isaac	1 00
Morrison, Andrew	5 00
McGuinness, Miss	1 00
Miller, Jessie S.	25
Nelse, Capt. Norman	1 00
Petrie, J. E.	1 00
Robinson, James	2 00
Russell, Mrs. S.	50
Tweedie, Newton	25

Tulip, Mrs.	$1 00
Vanderbeck, G. R.	25
Wilson, Mrs. C.	25
	$46 75

Collected by Miss Saunders.

Carmalt, James	$1 00
Cushman, Wm.	1 00
Newman, John	1 00
Saunders, A. A. M.	1 00
Saunders, Miss K.	1 00
Yeo, Mrs.	25
	$5 25

Total, $52 00

BLACKVILLE.

GREY RAPIDS.

Collected by Mrs. W. Sturgeon and Miss Grace Coughlin.

Astle, James	$0 25
Alexander, G.	25
A Friend,	25
A Friend,	10
A Friend,	5
Arbo, Charles	25
Arbo, S.	10
Curtis, Thomas	25
Curtis, Joseph	25
Coughlin, B.	25
Curtis, Thos.	25
Coughlin, Albert	30
Coughlin, John	25
Coughlin, J. T.	50
Doak, G.	5
Ericson, Miss	25
Gilks, Mr.	25
Harris, Mrs.	10
Jardine, F.	25
McDonald, Mrs. James	25
Mountain, John	25
Mountain, B.	25
Mountain, E.	25
McDonald, H.	25
Mitchell, William	$0 25
McKenzie, James	25
Mitchell, C.	25
Mitchell, Mrs. S.	25
Plaedwell, Joseph	1 00
Peterson, L.	25
Robson, J.	25
Sullivan, Robert	50
Sullivan, Elmer	25
Sturgeon, Mrs. W.	25
Sullivan, D.	25
Turner, Alexander	25
Warren, John	30
Warren, Theo.	25
	$10 00

RENOUS RIDGE.

Collected by Miss Jessie Hambrook.

Duffy, John	$0 25
Furlong, P.	25
Gillis, A.	25
Hambrook, Miss J.	25
Hambrook, Wm.	25
Hambrook, Mrs. Wm.	25
Hambrook, Mark	25
Hambrook, John	25
Hambrook, Mrs. J.	25
Hambrook, Mrs. M.	50
Hayes, D.	25
Hayes, Geo.	50
McDougal, C.	50
Manderville, Hiram	50
Manderville, Duncan	50
Manderville, James	25
Manderville, Howard	25
Manderville, John	25
Manderville, Miss L.	25
Orr, James	10
	$6 10

Collected by Miss Alice Underhill.

Alexander, Wm.	$1 00
Bean, James	25
Curtis, John	50
Crawford, Mrs. James	25

Cronk, Kimble	$1 00
Crawford, Charles	0 25
Dunn, Thomas	25
McIntyre, George	25
McConnell, Mrs. John	25
Mersereau, Miles	25
McConnell, C R.	50
McKenzie, Robert	20
McCallum, Albert	1 00
McAuley, George	50
Owen, Dr.	1 00
Robinson, Mrs. T. R.	1 00
Robinson, Mrs. R.	1 00
Sturgeon, Mrs T.	25
Smith, Mrs. Mary	25
Steele, Mrs.	25
Underhill, British	50
Wetmore, James	1 00
Wetmore, James P.	50
	$12 20

Collected by Mrs. T. Ward Underhill.

Barnett, Mr. & Mrs. Theo.	$1 00
Cripps, Nellie E.	10
Coughlan, Rebecca	50
Coughlan, Lizzie	25
Garish, Benjamin	10
Kelly, Michael	10
Kelly, Mrs. Wm. A.	25
Kennedy, Alice S.	10
Mountain, Rebecca A.	10
McCormick, Mary	25
McCormick, Mrs. Andrew	20
Porter, Jane	25
Smith, Mrs. James	10
Underhill, Alice	25
Underhill, J. Albert	50
Underhill, Beverly	50
Underhill, Mr. & Mrs. M.	1 00
Underhill, Arthur Millet	10
Underhill, Mrs. James W.	25
Underhill, Wm. T. jr.	25
Underhill, Mrs Wm. T.	20
Underhill, T. Ward	50
	$6 85

RECAPITULATION.

Derby—Collected by:	
Mrs Barron,	$46 65
Miss Saunders,	5 25
Blackville—(Grey Rapids) Collected by:	
Mrs. Sturgeon and Miss Coughlin,	10 10
(Renous River) Collected by:	
Miss Hambrook,	6 10
Miss A. Underhill,	12 20
Mrs. T. W. Underhill,	6 85
	$87 15

DORCHESTER.

Backhouse, William	$1 00
Burden, N. A.	1 00
Campbell, Rev. J. R. and family,	10 00
Chandler, Mrs. Geo. W.	2 00
Chandler, Mrs. Joshua	3 00
Chapman, Mrs. David	1 00
Chapman, Mrs. Hazen W.	1 00
Chapman, Miss	1 00
Chapman, Albert J.	2 00
Chapman, Mrs. J. N.	50
Colwell, Thomas	25
Eagles, Mrs. John	1 00
Fairweather, Mrs. G. M.	
Forster, John B	2 00
Forster, Mrs John B.	5 00
Forster, Miss Sadie McD.	1 00
Forster, Master I. F. C.	1 00
Forster, Master William C.	1 00
Forster, Miss Sarah E.	5 00
Forster, Miss Sarah E. in memory of her sister Mary,	5 00
Forster, Percy	1 00
Forster, Miss Belle	1 00
Forster, Russell	1 00
Forster, Charles	1 00
Forster, Kenneth	1 00
Forster, Mrs. Jas. W.	1 00
Fowler, G. B.	1 00

Gilbert, Bradford H.	$2 00
Gilbert, Miss	2 00
Godfrey, Miss Georgie	50
Godfrey, Miss Fanny	25
Godfrey, Miss Edna	25
Hanington, Hon. Judge and Mrs.	16 00
Hanington, Miss	2 00
Hanington, R. W.	40 00
Hanington, Miss Maude	2 00
Hanington, C. Lionel	2 00
Hanington, Miss Blanche V.	2 00
Hickman, Mrs. Joseph	1 00
Hickman, Mrs. John H.	1 00
Hickman, John	2 00
Hickman, William	1 00
Hutchinson, Mrs. Willard	1 00
Johnston, John	2 00
Johnston, Mrs. John	2 00
Keillor, Mrs. Thos.	3 00
King, Mrs. Joshua	1 00
Masters, Mrs. H. W.	1 00
Millar, Chas	2 00
Millar, Mrs. Chas.	2 00
Millar, Harry	1 00
McGrath, Mrs L. A.	1 00
McGrath, Mrs. H. J.	1 00
M. P. P.	1 00
McQueen, Mrs. Joseph	1 00
Noiles, Mrs. F.	25
Outhouse, Mrs	2 00
Prescott, Mrs. H.	1 00
Palmer, H W.	2 00
Palmer, Mrs H. W.	2 00
Palmer, Miss Nellie	1 00
Palmer, P. J.	2 00
Palmer, Mrs. M B.	1 00
Palmer, Mrs. John	1 50
Palmer, Master Philip	50
Pipes, A B.	2 00
Peck, Mrs. Joseph	50
R. S. E.	1 00
Sherren, Mrs.	25
Shreve, Fred.	——
Smith, Lady	10 00
Steven, Mrs.	1 00
Tait, Mrs. Frank	59
Tait, Miss Laura	——
Teed, J. F. & Mrs.	2 00
Teed, Dr. Frank	1 00
Teed, M. G. & Mrs.	$10 00
Turner, Mrs. William	50
Turner, Miss Bessie	50
Wallace, Mrs George	1 00
Wilbur, Willard	1 00
Wilbur, Miss Ethel	50
Wilbur, Master Arthur	50
Wilbur, Miss Annie	50
	$190 25

CONTENTS OF LENTEN SUNDAY-SCHOOL BOXES.

Mr. Justice Hanington's class,	$1 76
Mrs. J. B. Forster's class,	1 56
Mrs. John Palmer's class,	1 55
Miss Maude Hanington's class,	1 57
Miss Lulu Robb's class,	1 42
Master Cyril Chapman,	55
Miss Muriel Chapman,	56
Sunday-school boxes,	$8 97
Collection, Incap. Clergy,	$7 19
Total,	$206 41

DOUGLAS AND BRIGHT.

DOUGLAS.

Clements, W. N. H.	$5 00
Colwell, Mrs.	2 00
Gilbert, Winslow	1 00
Hallett, Norman J.	5 00
Johnston, Mrs. John	6 00
Miles, Mrs. Thos.	2 00
Mills, W. Alf.	2 00
McGibbon, Mrs. C.	4 00
McGibbon, David	1 00
McGibbon, Wm.	1 00
Robinson, Jack DeL.	10 00
Robinson, Fred. P.	5 00
Seymore, Geo.	2 00
Staples, Thos.	5 00

Staples, Fred.	$3 00
Staples, Frank	3 00
Staples, John	2 00
Staples, Isaiah	2 00
Staples, C.	1 00
Taylor, Wm.	1 00
Waugh, Mrs. Eden	3 00
Waugh, B.	4 00
	$70 00

BRIGHT.

Brewer, Lewis	$13 00
Brewer, Mrs Lewis	1 00
Brewer, John D.	4 00
Brewer, Duncan	4 00
Brewer, Anson	2 50
Brewer, Herman	1 00
Brewer, Wesley	3 00
Brewer, Henry	3 00
Brewer, Jedediah	3 00
Brewer, Mrs. Jedediah	50
Brewer, Eliphelet	2 00
Brewer, Richard H.	2 00
Brewer, Hiram	2 00
Brewer, Harry	1 00
Brewer, Gabriel	3 00
Brewer, Jedediah, jr.	3 00
Brewer, Wellington	3 00
Brewer, Erney	2 00
Brewer, Mrs. Marvin	1 00
Brewer, David	4 00
Brewer, Amasa	2 00
Brewer, Alexander	1 00
Brewer, Wilbert	2 00
Brewer, Darius	1 00
Brewer, Ezra	2 00
Brewer, Rebecca	50
Brewer, Mrs. Amasa	1 00
Brewer, Mrs. Wilbert	50
Burtt, A. T.	2 50
Burtt, Lillian	1 00
Burtt, Moses	2 00
Burtt, Harry H.	5 00
Burtt, Capt. J. S.	5 00
Burtt, Jarvis	2 00
Burtt, Joseph	4 00
Burtt, Henry	$6 00
Burtt, David	4 00
Burtt, Fred.	2 00
Burtt, Elwood	1 00
Buskirk, C. Van.	2 00
Crouse, Samuel	3 00
Chute, Wellington	1 00
Estey, John	2 00
Fowler, Isaac	3 00
Fowler, Squire	2 00
Hughson, Shatta	4 00
Jewett, Darius	5 00
Lovegrove, Frederick	5 00
Lawrence, Abraham	5 00
Lawrence, John	5 00
Lawrence, Ephraim	1 00
Leckey, Reuben	3 00
McKeen, Went.	2 00
McKeen, William	12 00
McKiel, G. R.	4 00
McKay, Harry	1 00
McKay, Robert	5 00
McKeen, John	20 00
Morehouse, Jarvis	4 00
Morehouse, Thomas	4 00
Morehouse, Adonijah	2 00
Morehouse, Horace	2 00
Morehouse, Avery	1 00
Morehouse, Dr. O. E.	20 00
Murray, Thomas	6 00
Pickard, Mrs. A.	2 00
Pickard, John	1 00
Russel, Ada	1 00
Smith, Samuel J.	20 00
Sloat, W. and G.	12 00
Sheldon, John H.	12 00
Whall, H. D.	4 00
	$278 50

RECAPITULATION.

Douglas,	$ 70 00
Bright,	278 50
Total,	$348 50

FREDERICTON.

Allen, Miss	$ 5 00
Allen, Sir John C.	25 00
Allen, Wm. K.	5 00
Allen, Thomas	1 00
Allen, T. Carleton	15 00
Allen, Mrs. J. F.	1 00
Anderson, Mrs. Wm.	1 00
Anderson, W. H.	1 00
Babbitt, Geo. N.	5 00
Bain, Miss	1 00
Barker, R. S.	5 00
Bebbington, John	6 00
Beckwith, A. G.	15 00
Beckwith, Harry	15 00
Beckwith, C. W.	3 00
Beek, James S.	15 00
Bell, Robert	3 00
Belyea, S. A.	2 00
Black, John	10 00
Black, Mrs. John	5 00
Black, J. Douglas	1 00
Black, H. Medley	1 00
Blain, Mrs. A.	1 00
Bliss, F. St. John	2 00
Block, A. A.	1 00
Brannen, C. Stirling	1 00
Brannen, Mrs. C. S.	1 00
Bristowe, F. C. D.	3 00
Burnside, Mrs.	1 50
Cameron, John	2 00
Campbell, Capt. H. M.	25 00
Carey, Col & Mrs.	5 00
Carman, Annie W.	1 00
Carr, Eliza	1 00
Cathels, W. M.	1 00
Covert, Mrs.	1 00
Craig, Wm.	2 00
Coombes, Mrs. J.	50
Coombes, Annie	50
Crookshank, Mr. & Mrs. T. O.	5 00
Dibblee, Geo. Y.	10 00
Dibbs, J. T.	1 00
Duffie, Mrs. David	50
Daniels, Sgt.	2 00
Fenety, Geo. E.	60 00
Fenety, G. Linden	1 00
Flewelling, W. P.	3 00
Fowler, Jas. D	$5 00
Fraser, Lieut.-Gov.	70 00
Fredericton, Bishop of	75 00
Fisher, The Misses	1 00
Fisher, Wm P.	50
Golding, Israel R.	12 00
Gregory, Albert J.	20 00
Grieves, Mrs. John B.	2 00
Gorman, Samuel	50
Gordon, Major	5 00
Hamilton, James	25
Hazen, Mrs. Jas. K.	3 00
Harrison, Dr.	20 00
Hemming, Capt.	5 00
Hilyard, F. S.	5 00
Henry, Dr.	2 00
Hunt, Geo. C.	10 00
Hunter, Mrs.	5 00
Hunter, Mabel C.	2 00
Hunter, Eliza	1 00
Howie, Mrs. J. R	2 00
Inches, Andrew	25 00
Jarvis, Newton	1 00
Jaffrey, Rev. Wm.	4 00
Jarvis, John	1 50
Jouett, L. A. W.	2 00
Jouett, Misses	2 00
Kilner, Misses	2 00
Knox, Mrs. W.	50
Kingdon, Mrs.	5 00
Laurie, Mrs. J.	50
Lindsay, A.	50
Lever, Mrs.	25
Leek, Jane	50
Leese, Mrs.	50
Lister, J W.	2 00
Love, Mr. & Mrs.	1 00
Lynn, James	50
Maxwell, Jas.	50
Medley, Mrs.	125 00
Medley, Mrs. (I. C. F.)	125 00
Miles, Chas A.	5 00
Marsh, Constance E.	2 50
Marsh, Violet	2 50
Miller, Mrs. E. W.	2 00
Moffit, Miss	1 00
Moore, John	15 00
Moore, Miss Selina	15 00
Minnweather, Thos.	1 00
McCarthy, Mrs. T.	1 00

Mack, R. T.	$ 1 00
Moore, Edward	10 00
McDonald, Archie	2 00
McKenzie, Sergt.-Major	1 00
McKenzie, Mrs. J.	1 00
Mitchell, W. F.	5 00
Nicholson, Mrs.	2 00
Osgood, Giles	2 00
O'Dell, Mrs. Wm. H.	20 00
Perley, Miss Sophie	50
Peppers, Thos.	50
Phair, W. B.	2 00
Phair, Byron	1 00
Phair, Mrs Andrew	1 00
Pinder, Mrs.	50
Randolph, Mrs. A. H. F.	6 00
Roberts, Rev. Canon	25 00
Robinson, Mrs. W. H.	2 00
Robinson, Mrs. John	20 00
Robinson, F. P.	2 00
Stevenson, Lemuel	50
Smewyn, Mr. & Mrs.	1 00
Stephens, Mrs.	1 00
Smith, W. Emile	5 00
Sherman, Frank	2 00
Sharp, O. H.	3 00
Shute, Mrs.	2 00
Shute, Arthur	1 00
Shute, Frank	1 00
Shute, James	1 00
Smith, The Misses	1 00
Smith, James	1 00
Staples, Louisa	25
Sterling, A. A.	10 00
Stratton, F. A. H.	10 00
Street, A. F.	15 00
Sutherland, Mrs. Wm.	50
Swim, The Misses	1 50
Tabor, Mrs.	15 00
Temple, Thos (M. P.)	20 00
Thomas, A. D	3 00
Thomas, Mrs. John	5 00
Thomas, Miss F.	1 00
Taylor, John M.	1 00
Taylor, George	1 00
Tippet, Miss Mary V.	5 00
Tippet, Miss C. Sophie	5 00
Tippet, Miss Alice O.	10 00
Turner, Mrs. C.	60
Taylor, Jeremy	5 00
Vavasour, Mrs.	$2 00
Walker, Joseph	1 00
Wallace, C. W.	1 00
Wallace, Charlotte	50
Wandless, Thos.	5 00
Wetmore, R. G.	2 00
Wheeler, Harry	3 00
Whelpley, Geo. T.	15 00
Whelpley, Charles W.	1 00
Wilkes, Geo. F.	50
Wilkes, Mrs Geo.	50
Wilkinson, Mrs. E.	1 00
Williamson, J. H.	3 00
Wilmot, E. H.	60 00
Wilson, Sergt. J.	4 00
Wilson, Mrs. J.	2 00
Wilson, Annie	1 00
Winslow, E. Byron	10 00
Winslow, Jasper	2 00
Winslow T. B.	5 00
Woodward, Jacob	1 00
Wilson, Catharine	50
Wetmore, H. G. C.	5 00
	$1,222 35

MORRISON'S MILLS, FREDERICTON.

Arnold, Mrs. Joseph	$0 43
Blizzard, Mr. & Mrs. Jos.	50
Blizzard, Mr. & Mrs. Oliver	51
Blizzard, Mrs. Harry	30
Blizzard, Mrs. L.	20
Bonar, Mrs. James	56
Bonar, Mrs. John	30
Fisher, Mrs. Lottie	75
Fisher, Arthur & Letitia	50
Francis, Mrs. Andrew	30
Gibson, Robert	25
Gordon, Mrs. James	25
Grant, Mrs. John	30
Hoyt, Mrs. J. & family	72
Lawrence, Wm.	50
McCarthy, Mrs. G.	41
McLean, Mrs. James	25
McIntyre, Mr. & Mrs. A.	50
O'Hara, Mrs. Geo.	1 37
O'Hara, Mrs. J. & Mary Ann	25
O'Hara, John sr.	30
Ryan, Daniel	61
Timms, Mrs. Robert	1 26

Turvey, Mrs. Wm.	$0 33
Wells, George	50
	$1,234 60
Collection at Cathedral,	24 98
Collection at Parish Ch.,	6 48
Easter offering from Sunday-school,	30 36
Sunday-school Mission Boxes,	10 00
W. & O. Fund,	4 38
	$1,310 80

GAGETOWN.

Armstrong, John	$0 25
Brander, Wm.	25
Babbitt, B. S.	50
Brooks, Mrs. D.	20
Brooks, Miss Amelia	20
Clowes, J. C.	2 00
Cooper, John	50
Caswell, J. A.	1 00
Curry, Miss	1 00
DeVeber, Mr. and Mrs. G.	4 00
DeVeber, N. D.	2 00
DeVeber, L.	2 00
Dickie, Mr. and Mrs. J. W.	1 50
Dingee, W. B.	1 00
DuVernet, Mrs. H. J.	1 00
DuVernet, Miss F.	25
Dale, J. T.	25
Donald, A.	25
Ferguson, Mrs. D.	25
Fleming, John	25
Gilbert, Mrs. H. T.	1 00
Gilbert, T. W.	1 00
Gilbert, T. H.	2 00
Gilbert, Mrs. T. H.	1 00
Graham, Richard	25
Graham, W. F.	50
Hansen, Rev. N. C.	20 00
Hall, H. B.	1 00
Hackett, Miss M.	50
Hopewell, Mrs. J.	50
Hopewell, Miss A.	10
Holman, Wm.	25
Hewlett, Miss	1 00
Hawkshaw, Mrs. R.	25
Hawkshaw, James	25
Hamilton, Miss Maud	25
Hamilton, Wm.	50
Howard, J. T.	$0 50
Howard, D.	25
Kerr, Mrs. J.	25
Law, John	1 00
Law, Mrs. S.	50
Law, Wm.	25
McAllister, Wm.	50
McAllister, A. T.	25
McAllister, Miss E. J.	25
McAllister, Mrs. A.	50
McAllister, J. T.	50
McAllister, James	50
McMulkin, Miss C.	50
McCracken, Mrs. James	25
Osborne, H.	50
Otty, N.	1 00
Peters, Mrs. T. A.	5 00
Peters, Miss C. E.	1 00
Peters, Miss M. L.	1 00
Scott, N.	25
Shields, Mrs. J.	25
Vail, Albert	50
Vail, Miss M.	50
Williams, Mrs. E.	50
Wiggins, Mrs. J.	25
Weston, Mrs.	50
First collection,	4 42
Second collection	5 00
	9 42
	$51 27

HAMPTON.

Otty, G. O. Dickson	$40 00

SMITHTOWN.

Collected by L. F. Smith.

Fowler, R. E.	$0 50
Robinson, W. H.	1 00
Robinson, Miss	1 00
Robinson, Katie	50
Smith, Charles I.	1 00
Smith, L. F.	50
Smith, I. E.	50
Smith, Rachel	10
Smith, J. S.	20
Smith, Mrs. J. S.	25

Smith, Mrs. E. P.	$0 50
Snodgrass, Mrs. S.	50
Smith, Ebenezer	1 00
Wetmore, Clara	25
	$7 80

HARDWICKE.

Anthony, Charles	$1 00
Allen, Edmund	50
Chapman, James	50
Chambers, George	50
Chambers, Mrs.	25
Colson, James	1 00
Cook, John	75
Dutcher, Daniel	50
Dutcher, Mary Emeline	25
Dutcher, Wm. Sterling	25
Dutcher, Peter	1 00
Dutcher, James	1 00
Dutcher, John	1 00
Dutcher, William	1 00
Dutcher, James A.	1 00
Dutcher, Sylvanus jr.	50
Dickenson, Joseph	50
Flyn, Pat	50
Friend,	1 10
Graham, Harrison	25
Gulliver, George	50
Gulliver, Mrs. George	25
Gulliver, Edward sr.	1 00
Gulliver, Edward jr.	1 00
Gulliver, Wm. George	50
Gulliver, Thomas A.	50
Gulliver, Phinchas	1 00
Gulliver, Wm.	1 00
Hall, Mathew	50
Hilman, John	1 00
Kingston, S. J.	1 00
Kingston, Simon A.	25
Kingston, Alice	25
Kingston, Evelyn	25
Kingston, Jessie	25
Kingston, Samuel jr.	50
Kingston, Mrs.	25
Kingston, Mary Jane	25
Kingston, Thomas Ernest	25
Kingston, Christina	20
Kingston, John R.	60
Kingston, S. J. jr.	25
Kingston, Henry	50
Kingston, Mrs. Henry	25
Kingston, Thomas Henry	$0 25
Kingston, James	10
Kingston, Maggie Jane	10
Kingston, John Edward	10
Kingston, Wm. George	10
Kingston, Annie	10
Lewis, Mrs. Joseph	1 50
Lloyd, Philip	25
Lloyd, Mrs.	25
Lloyd, Bella	10
Lloyd, Ella	10
Lloyd, Alvina	10
Lloyd, John A.	10
Lloyd, Donald	10
Mills, Wm. A.	1 00
Mills, Janet	50
McLean, Robert	50
McLean, W. A.	50
McLellan, Kenneth	1 00
Mills, John A.	50
McLeod, Thomas	1 00
McLeod, Wm.	1 00
McLeod, John	1 00
McLeod, Charles	1 00
McLenaghan, James	2 00
McLenaghan, Joseph	50
McLenaghan Robert	1 00
McLenaghan, Jane	50
McGregor, Nancy	50
Piper, Mrs.	50
Noble, Mrs.	80
Noble, Howard	10
Noble, Jessie	10
Scott, George	1 00
Scott, Mrs.	50
Reinsborow, Charles	1 00
Taylor, Robert	1 00
Vandestine, Mrs.	1 00
Wilkinson, Rev. W. J.	2 00
Williston, A. in memoriam	4 00
Williston, Mrs.	2 00
Williston, Mary	1 25
Williston, George sr.	1 00
Williston, A. G.	1 00
Williston, Ambrose	2 00
Williston, James G. sr.	1 00
Williston, Charles	50
Williston, Hubert	50
Williston, Joseph sr.	1 00
Williston, Luther sr.	1 25
Williston, Henry C.	1 50
Williston, Robert A.	1 00
Williston, Clara	25
Williston, Mrs. John	1 00

Williston, John Luther	$1 00
Williston, W. A.	25
Williston, Joseph jr.	1 00
Williston, Bernie	1 00
Williston, Levy	1 00
Williston, Wishart	50
Williston, Rae	50
Williston, Wathen	1 00
Williston, Joseph B.	1 00
Williston, Barber	50
Williston, John G.	1 00
Williston, Harry	25
Williston, Fred.	1 00
Williston, Alfred	1 00
Williston, T. B.	2 00
Williston, Mrs T. B.	1 00
Williston, Phœbe	1 00
Williston, T. H.	1 50
Williston, Seymour	1 50
Williston, James G. jr.	1 00
Williston, George jr.	1 00
Williston, Patterson	1 00
Williston, Osborne	50
Williston, Mrs James A.	50
Williston, John A.	1 00
Williston, Charlotte	50

MISSION BOXES.

Mrs. Williston's box,	$7 24
Alice Williston's "	61
The Rectory,	3 00
Total,	$103 00

KINGSCLEAR.

Allen, Mr. and Mrs. W. D.	$5 00
Allen, John	1 00
Allen, Wm.	1 00
Alliston, Mr. & Mrs.	4 00
Anderson, Mr. and Mrs. R. A.	3 00
Anderson, Mrs. R. C.	2 00
Anderson, Mr. & Mrs. Frank	2 00
Armstrong, Mr. & Mrs. Thos.	2 00
Black, John	5 00
Burnham, Mr. & Mrs. Walter	2 00
Clements, Mr. & Mrs. F. W.	16 00
Cliff, Mr & Mrs. Frank H.	5 00
Cott, Wm.	1 00
Elliot, Robert	2 00
Estey, Zebedee	$2 00
Friend,	1 00
Giles, Mr. and Mrs. C. H.	30 00
Gray, Thomas	1 00
Gray, Robert	1 00
Gunn, Mr and Mrs. J. G.	10 00
Henry, Robert	2 00
Holyoke, Mrs.	4 00
Kilburn, Mr. and Mrs. John	15 00
Leek, Mrs.	3 00
Leek, Mrs. Wm. sen.	2 00
Leek, Sophia	50
Leek, George	2 00
Leek, Sarah	50
Leek, Georgiana	50
Leek, James	2 00
Montgomery, Rev. H. & Mrs.	10 00
Murray, Wm. H.	100 00
Murray, Mr. & Mrs. Rannie	15 00
Murray, Miss	12 00
Murray, Florence E.	1 00
Murray, E. Louise	50
Murray, Mr. & Mrs. John C.	13 00
Murray, Maggie Jean	2 00
Murray, Mabel	2 00
Murray, Mary	2 00
Murray, John	1 00
Murray, Chas. C.	1 00
Murray, Mr and Mrs. T.	8 00
Murray, Alexander	2 00
Murray, Miss E.	2 50
Murray, Geo. F.	2 00
Maunsell, Lt. Col. and Mrs.	30 00
Maunsell, Mr. and Mrs. W. D.	4 00
McKinley, Minnie	1 00
Payne, Mrs. Joseph	5 00
Payne, Henry	4 00
Payne, Mrs. C.	1 00
Powys, Mr. and Mrs. P.	16 00
Rainsford, The Misses	5 00
Sloat, Goodridge	1 00
Strange, George	2 00
Strange, Cassie	1 00
Strange, Helen	1 00
Stratton, Mrs.	2 50
Taylor, Thomas	1 00
Vaughan, Kate	50
Mission Boxes,	4 64
	$381 14
W. and O. Fund,	1 58
	$382 72

KINGSTON.

Bradley, Miss	$3 00
Gorham, Mrs. N. E.	1 00
	$4 00

LUDLOW AND BLISSFIELD.

Collected by Misses Nellie Murphy and Edith Price.

Duffy, C. T.	$1 00
Duffy, Fred	50
Dudley, Mrs. S. J.	25
Dudley, James	25
Gunter, H. K.	1 00
Hovey, Stanley,	50
Hovey, Tervinion	50
Murphy, John	1 00
Murphy, James L. P.	1 00
Murphy, John jr.	1 00
Murphy, William	25
Meagher, Charles	50
Meagher, J. A.	25
McCiosky, Mrs. W. R.	1 00
McMillan, Will.	1 00
Neagles, George	50
Neagles, Bently,	10
Pond, Richard A.	1 00
Pond, Loretta P.	50
Pond, Ida	25
Price, Fred. E.	1 00
Price, Aaron H.	50
Price, Cruden	50
Price, James L.	1 00
Price, Eva W.	50
Price, Elijah	5 00
Price, George L.	50
Price, A. H.	50
Richards, W. D.	1 00
Saunders, P.	2 00
Sharpe, W.	2 00
Spencer, Ella	40
	$27 25

Collected by Miss Euphemia Gilks.

Curtis, John	$0 25
Cunningham, Mrs. James	15
Cunningham, James	25
Fraser, Angus	25
Forsyth, P. A.	$0 50
Fowler, Mrs. Jas.	25
Gilks, Zacharias	2 00
Gilks, Mrs. Z.	1 00
Gilks, Wesley	1 00
Gilks, Euphemia	50
Green, Geo. A.	25
Hurley, Mrs. T.	25
Hurley, Sadie E.	10
Hurley, Nora C.	10
Lyons, Mrs. Peter	10
Moroney, Michael	50
Parker, Frank	50
Turner, Annie	25
Wetherall, Mrs.	10
Weaver, Maggie A.	10
Weaver, Charles	10
	$8 50

Collected by James Gilks.

Doak, Joseph E.	$3 00
Doak, Daniel	25
Ellis, John	50
Freeze, Samuel	50
Gilks, James	2 00
Hendry, James	25
Hildebrand, Otto	50
Holmes, Mrs. James	1 00
Lyons, Chas. A.	25
Meekin, R. M.	25
McDuff, John	25
McElwee, Francis	25
Parker, George	50
Russell, James	50
Swim, Robert	3 00
Swim, Henry	3 00
Weir, John, M. D.	50
Whyte, William	3 00
	$19 50

Collected by Richard O'Donnell.

Carroll, William	$1 25
Carroll, Howard	50
Hovey, John E.	1 00
Murphy, Ellen,	25
Murphy, Nellie	25
Nelson, Mrs. Chas.	25
O'Donnell, Maurice sen.	1 50
O'Donnell, Charlotte	10
O'Donnell, Everett	1 00

O'Donnell, Richard	$1 00
O'Donnell, Mrs. John	25
O'Donnell, Darcy	50
O'Donnell, Mary	25
O'Donnell, James L.	1 00
O'Donnell, Mrs. James L.	50
O'Donnell, Mr & Mrs. Patrick	50
O'Donnell, John	50
Price, Charles	25
Price, Walter R.	1 00
Stewart, Mrs. David	25
	$12 10

Collected by Mary Stewart.

Lyons, Hazen	$1 00
Miner, Mrs. Charles	20
Price, George	50
Stewart, Mrs. David	10
Tomilson, Jennie M.	50
Wilson, Estella	25
	$2 55
Total,	$69 80

MAUGERVILLE.

Banks, Mrs. Geo.	$0 25
Bartlett, Mrs. John	50
Bent, Miss Bertie M.	50
Clark, James H.	1 00
Clowes, C. T.	2 00
DeVeber, Wm.	1 00
Dibblee, Rev. H. E.	2 50
Ewing, Wm.	25
Ewing, Hannah	25
Gardner, E. W.	1 00
Harrison, Mrs. F. J.	50
Harrison, Miss M. E.	2 00
Magee, Miss A.	1 00
Miles, A. R.	1 00
Perley, Miss Winifred	1 00
Perley, Mrs. George	50
Perley, Mrs. T.	25
Perley, Mary H.	25
Perley, Laura B.	25
Smith, G. R.	1 00
Smith, Mrs. G. R.	1 00
Sterling, A. McL.	1 00
Sterling, Miss	1 00
Wasson, Mrs. A.	25
Woodward, Miss Minnie	$0 50
Offertory Christ's Church	3 53
	$24 28

S. S. LENTEN BOXES.

Perley, Mary	3 50
Clowes, Allen and Alice	1 50
Brown, Josie	1 41
Clowes, Frank, Harry and Charlie,	1 25
Clark, Mary ('93)	35
Clark, Mary ('94)	1 02
Harrison, Roy and Archie	75
Wasson, Eva and Harry	65
Brown, Maud ('93)	35
Foster, Jessie	20
	$10 98
	$35 26

MUSQUASH.

Anderson, David	$12 00
Anderson, George	10 00
Balcolm, Josh. A.	11 00
Bell, Mrs.	1 00
Bedell, Mrs. G.	1 00
Boyd, Edward	2 00
Boyd, John	2 00
Carman, The Misses	13 00
Gamil, George	3 00
Hazen, Mrs. C.	20 00
Halsell, Miss	2 00
Henegar, John	2 00
Henderson, A.	10 00
Hargrove, John jr.	3 00
Knight, Mrs. J. E.	12 00
Knight, Joshua	25 00
Knight, L. B.	11 00
Knight, Hattie	8 00
Knight, H. P.	5 00
Longuiel, C.	5 00
Matitall, Geo.	5 00
Moody, Jas.	5 00
Reid, Spenser	5 00
Reid, John	3 00
Shepherd, Wm. sr.	3 00
Shepherd, John	2 00
Shepherd, Wm. jr.	1 50

Shepherd, Alfred	$1 50
Spinney, Fred.	2 00
Spinney, N. H. sr.	5 00
Stephens, Geo. sr.	3 00
Stephens, Geo. jr.	2 00
Stephens, Mrs. Dr.	1 00
Smith, J. E. W.	5 00
Smith, Geo. F.	5 00
Thomson, Wm.	5 00
Thomson, Mrs. E.	2 00
Thomson, Fred.	3 00
Tatten, Mrs. A.	2 00
Tatten, Gertie	1 00
Tears, Geo.	1 00
Wolfe, William	3 00
Inglewood F. G. Company	35 00
	$254 00

MACE'S BAY AND DIPPER HARBOUR.

Belmore, Miss	$2 00
Caffery, Geo.	3 00
Craft, Medley	3 00
Craft, Albert T.	2 00
Ellis, James	5 00
Ellis, Robert	4 00
Ellis, Fred.	2 00
Ellis, Joseph	2 00
Ellis, Howard	2 00
Ellis, John	7 00
Kennedy, Joseph	6 00
Kiscadden, Mrs. R.	2 50
Kiscadden, Wm. jr.	3 00
Kiscadden, Thomas	2 00
Kiscadden, James	1 50
Kiscadden, Alex.	1 00
Mawhiney, Wilson sr.	8 00
Mawhiney, Wilson jr.	2 00
Mawhiney, Robt.	7 00
Mawhiney, Jas.	2 00
Mawhiney, R T.	3 00
Mawhiney (of Robin) David	6 00
Mawhiney, Mrs. John	2 00
Mawhiney, Wm.	5 00
Mawhiney, Robert J.	4 00
Mawhiney, Josh.	3 00
Mawhiney, Mrs. Jane	1 50
Mawhiney, Jervis	3 00
McGowen, John sr.	3 50
McGowen, Mrs. Wm.	2 00
McGowen, John jr.	2 00
McPherson, Robt.	7 00
Thorpe, Geo.	3 00
Thomson, Fred.	$2 00
Thomson, Mrs. A.	1 00
Shaw, Moses Cyrus	2 00
Snyder, John	1 00
Thomson, Maud	1 00
	$118 50

LEPREAUX AND NEW RIVER.

Chittick, Thos.	$3 00
Chittick, Edward	4 00
Daily, Mrs. John	1 00
Dixon, Robert	1 00
Hagarty, Thomas	1 50
Howe, Mrs. Wm.	2 00
Melvin, Mrs. Robt.	2 00
Murray, Charles	2 00
Murray, William	2 00
Sellars, Donald	4 00
Sellars, John W.	1 00
Shaw, Wm.	2 00
Shaw, Robert	2 00
Shaw, James	2 00
Shaw, Fred.	1 00
Taylor, Adam	2 00
Taylor, Thomas	1 00
Taylor, Henry	2 00
Travis, Mrs.	1 00
Wright, John W.	2 00
	$38 50

PRINCE OF WALES SETTLEMENT.

Balcom, J. Allen	$2 00
Cairns, Mrs. Robt.	1 00
Cairns, Wm.	4 00
Clarke, Mrs. John	1 00
Corgan, Thomas	50
Dowling, Mr.	1 00
Dunn, Hon. A. T.	5 00
Donelly, John	1 00
Donelly, Robt.	1 00
Hayward, Mrs. Samuel	1 00
McHarg, Mrs.	1 00
McHarg, Lizzy	1 00
McHarg, Carman	1 00
McHarg, Mrs. C.	50
McHarg, Thos.	1 00
Mace, Capt.	2 00
Noiax, Mr.	1 00
Parkins, Robt.	2 00
Smith, Joseph	1 00

Smith, Mrs. J.	$1 00
Smith, Wm. J.	50
Sherwood, Alex.	1 00
	$30 50

OFFERTORIES.

St. Anne's Church,	$14 64
St. Thomas's Church,	9 16
Prince of Wales Settlement,	6 18
New River,	3 61
Mace's Bay,	6 70
Lepreaux,	8 45
Chance Harbour,	2 14
	$50 88

CHILDREN'S MISSION BOXES.

Musquash.

Balcolm, Susan	$0 40
Bedell, Fred.	1 20
Knight, Henry W.	31
Knight, Louisa	25
Knight, Hattie	33
Longuiel, Ellmon	40
Moody, Ethel	53
Matitall, Burton	53
Reid, Fred.	35
Shepherd, Mabel	1 02
Shepherd, Laura	1 03
Smith, Maggie	70
Tatten, Archie	30
	$7 35

Pisarinco.

Bryne, Jessie	$0 81
Dean, Hazel	30
Dean, Dora	25
Evans, Maud	42
Evans, Lily	16
Grandmark, Lena	1 00
McGuire, Maggie	17
McGuire, Kate Murdock	22
Splain, Alice May	39
	$3 72

Prince of Wales Settlement.

Balcom, Lucy	$0 55
Clarke, Hannah	57
Cairns, Charlotte	26
Cairns (of Robert) Annie	50
Cooper, Maria	30
Henegar, Fannie	40
McHarg, Pearl	35
McHarg, Albert	25
Smith, Nettie	60
	$3 78

Dipper Harbour, Mace's Bay and Lepreaux.

A. W. (little boy),	$0 11
Ellis, George Herbert	30
Ellis, John	20
Hayward, Walter	17
Kiscadden, Alex.	40
Kiscadden, Gracie	25
McGowen, William Thos.	25
McGowen, Melissa	1 00
Mawhiney, Etta	25
Mawhiney, Laura	25
Mawhiney, Annie	26
Mawhiney, in memory of D	33
Mawhiney, Blanche	20
McPherson, Amanda	30
Sellars, Annie B.	40
Shaw, Moses	71
Taylor, Oscar	1 66
Warn, David	25
	$7 29
Total for Mission Boxes,	$22 14

RECAPITULATION.

Musquash,	$254 00
Mace's Bay and Dipper Harbour,	118 50
New River and Lepreaux,	38 50
Prince of Wales Settlement,	30 50
Offertories,	50 88
Children's Mission Boxes for general work of D. C. S.,	22 14
	$514 52
Incapacitated Clergy Fund,	$5 10

NEWCASTLE AND NELSON.

NEWCASTLE

By Weekly Envelopes.

Burchill, Geo. jr.	$7 80
Davidson, J. W.	26 00
Gjertz, Mrs.	7 80
Gjertz, Mary	7 80
Golightly, Mrs.	3 12
Kethro, J. G.	13 00
Kethro, Mrs.	13 00
Linden, J.	10 40
Linden, Mrs.	10 40
Linden, Eva	2 60
Linden, Ed.	2 60
Layton, Gregory	13 00
McKane, John	52 00
Morrell, Mrs. A.	5 20
Majer, J.	2 60
Majer, Mrs.	2 60
Ritchie, Hon. A.	52 00
Street, E. Lee	52 00
Street, Aubrey	5 20
Sweet, Mrs.	10 40
Sweet, John H.	2 60
Wright, Mrs.	2 60
	$304 72
Subscriptions and offerings,	101 28
Total for Newcastle,	$406 00

NELSON.

Assells, Mr.	$0 50
Ambrose, Thomas	1 00
Ambrose, Mrs.	5 00
Allison, William	1 00
Bateman, Allan	2 00
Bateman, Joseph	1 00
Bateman, Mrs. J.	1 00
Bateman, Miss F.	1 00
Coughlan, Mrs. J.	2 00
Coughlan, James	25
Coughlan, Thomas	1 50
Coughlan, Maud	25
Coughlan, Susie	25
Coughlan, Lyman	25
Flett, Allen	1 00
Flett, Davis H.	2 00
Flett, Mrs. Geo. sr.	$ 5 00
Flett, Geo. jr.	13 00
Flett, Robinson	1 00
Haines, Mrs. J.	1 00
MacKenzie, Richard	1 00
MacKenzie, Mrs R.	1 00
Newman, John	2 00
	$44 00
By Offerings,	54 00
Total for Nelson,	$98 00
Total for Mission,	$504 00

NEW DENMARK.

A. B.,	$0 65
Christensen, J. P.	50
Christensen, Sophie	1 00
Christensen, Niels	50
Christensen, Christian	50
Christensen, Peter	50
Christensen. Marten	50
Christensen, Mrs.	50
Christensen, William	25
Christensen, Emma	25
Christensen, Dagmar	25
Christensen, Johannes	25
Christensen, Christine	50
Christensen, Marie	50
Christensen, Anna	50
Hansen, Rev. N. M.	2 00
Hansen, Mrs.	1 00
Hansen, Rosa	1 00
Hansen, Clara	1 00
Hansen, Hans	25
Jensen, Fr.	1 00
Jensen, Anton	1 00
Jeppesen, Jens.	50
Jeppesen, Hanne	35
Lund, J.	1 00
Lund, Mrs.	1 00
N. N.	1 00
N. L.	50
Nielsen, Hans	25
Rasmussen, Peter	25
Children's Boxes,	75
	$20 00

NORTON.

Baxter, Robert	$2 00
Baxter, Mrs.	1 00
Brown, R. A.	1 00
Bramen, Capt. & Mrs.	1 00
Campbell, J. A.	25
Dixon, Chas.	5 00
Dixon, Chas. E.	3 00
Dixon, Clarence H.	1 00
Dixon, Gilbert	1 00
Dixon, George	1 75
Daye, Fred. L.	1 00
Fairweather, Edwin	1 00
Fairweather, Arthur E.	1 00
Fairweather, Albert	2 00
Fairweather, Mrs. S. T.	2 00
Fairweather, J. E.	2 00
Fairweather, Mrs. J. E.	1 00
Fairweather, Miss E. M.	25
Fairweather, Arnold	1 00
Frost, Mrs. H.	1 00
Frost, Chas.	1 00
Frost, Miss M.	50
Frost, Allan	50
Gilchrist, Mrs.	1 00
Gilbert, Mrs. H.	1 00
Hendricks, Mrs.	1 00
Hendricks, Miss	50
Hendricks, Miss Mary	50
Hendricks, Miss Emma	50
Hendricks, James	1 00
Hendricks, Chas.	1 00
Hoyt, Mr. & Mrs. J. E.	2 00
Hayes, Mrs. F.	1 00
Hughson, W. E.	50
Hughson, Fred.	30
Hodges, W. C.	50
Hodgin, Thos.	50
Hodgin, R. D.	50
Iddiols, Mrs. H. F.	1 00
Innis, W. A.	50
Ketchum, Chas. jr.	50
Ketchum, The Misses	50
Marven, Miss	1 00
McAvity, Mrs. Chas.	1 00
Otty, Mrs.	1 00
Pickett, Harry	50
Raymond, I. B. S.	2 00
Raymond, John	1 00
Raymond, Miss Helen	1 00
Raymond, Geo.	80
Raymond, Mrs. Silas	1 00
Raymond, Miss Clarissa	1 00
Sharpe, W. M.	$1 00
Sharpe, W. H.	1 00
Scott, A.	1 00
Shaffroth, Mrs. John	50
Shaffroth, Maud	25
Smith, Mrs. T. E.	25
Smith, Annie	25
Smith, Lorne S.	15
Smith, Ernest E.	10
Seely, Egerton	1 00
Seely, Leslie	1 00
Seely, Ronald	1 00
Seely, Thos.	1 00
Seely, Mrs. Thos.	50
Seely, Byron	2 00
Titus, J. E.	1 00
Whitney, Miss	5 00
Williams, B. C.	1 50
Wetmore, Norton	1 00
Wetmore, O. A.	2 00
Wetmore, B. A.	25
Wetmore, Edna E.	25
Wetmore, Ada C.	25
Wetmore, Stanley P.	25
Wetmore, Mary L.	25
Wetmore, Julia P.	25
Watts, Mrs.	50
Watts, R. D.	50
Warneford, Mrs. R. H.	1 00
Warneford, Dr.	1 00
Warneford, Mrs.	5 00
Total,	$86 85

PETERSVILLE.

Armstrong, Mrs. John	$1 00
Armstrong, Rev. W. B.	3 00
Armstrong, May R.	1 00
Armstrong, F. Beatrice	1 00
Armstrong, Reginald W.	1 00
Bayard, Robert H.	1 00
Bell, Mrs. Wm.	1 00
Corbett, John	1 00
Fowler, Wellington	50
Graham, Mrs. John	1 00
Graham, Allan	50
Howe, Mr. and Mrs. W.	1 10
McKenzie, M. and family	2 00
McKinney, Stewart,	50
Polley, Mrs. John	50
Smith, J. Leslie	1 00
Sproul, Edward	50

Sutton, George	$0 50
Tilley, W. H.	1 00
Walker, Alexander	50
Wilson, Miss Jane	25
Wilson, John	50
Woods, Hon. Francis	2 00
Woods, Harvey	50
Woods, W. J.	50
Woods, Mrs. W. J.	50
Offertories,	4 83
	$28 58

RICHIBUCTO AND KINGSTON

RICHIBUCTO.

Collected by Mrs. W. Hudson and Mrs. John Stevenson.

Atkinson, Mrs. T. F.	$0 50
Barnett, Mrs. P.	25
Beckett, Mrs. R.	25
Brown, Wilmot	1 00
Cochrane, Mrs John	20
Cochrane, Robert	70
Curwin, Mrs. R.	25
Emereaux, Mrs. E.	25
Frecker, Mrs.	50
Graham, Miss E.	10
Hackenley, Rev. H.	2 00
Hains, A.	25
Hains, Mrs. Joseph	15
Hanna, Mrs. F.	25
Hanna, Mrs.	50
Hilson, Miss	25
Horton, Miss	25
Hudson, Wm.	1 00
Long, Mrs. Wm.	50
McLane, Miss	10
Michaud, Louis	1 00
Michaud, Mrs. Jos.	25
Percy, Miss E. G.	50
Shaddock, Mrs.	25
Stevenson, John	1 00
Stewart, Mrs. Bliss	20
Thomson, Thos.	25
Wathen, Mrs.	25
Weeks, Mrs. Chas.	25
Friend,	25
	$13 45

S. S. Lenten Boxes for the General Fund of the D. C. S.

Barnett, Mary M.	$0 35
Cochrane, A. M. S.	96
Curwin, M. & G.	26
Hains, E. B. & E. J.	58
Hains, Joseph	32
Hanna, F. and W.	33
Holloran, O. A.	61
Hudson, Hazel	58
Long, Vaughan	30
Michaud, W. A.	25
O'Brien, A. B.	28
Sayre, L. F.	1 00
Shaddock, Lestock	30
Stevenson, Kate	25
Stewart, Nellie	26
Weeks, F. A.	70
	$7 33

KINGSTON.

Collected by Miss Forster.

Abbott, J. H.	$1 00
Bowness, Lizzie	25
Bowness, Sarah	25
Dickinson, Wm.	50
Farrar, Mina	25
Forster, H. H.	50
Forster, Jane	1 00
Forster, Jonathan	75
Forster, Thomas	25
Hudson, Mrs. Geo.	20
Little, Robert	10
Malley, Wm.	15
McLelland, Mrs. R.	24
Mitchell, James	50
Orr, Annie	1 00
Palmer, Mrs. Chas.	25
Palmer, David	1 00
Scott, Sarah	50
Smith, O.	1 00
Weston, Edgar	25
Weston, Mrs. F.	50
Weston, Mrs. W.	50
Wright, Mrs.	20
	$11 14

S. S. Lenten Boxes for the General Fund of the D. C. S.

Dickinson, Etta	$0 25
Forster, B. A.	60
Forster, S. W.	40
Malley, E.	30
Palmer, M.	80
	$2 35

RECAPITULATION

Richibucto,	$13 45
Kingston,	11 14
Lenten Boxes (Richibucto),	7 33
do do (Kingston),	2 35
	$34 27

RICHMOND.

Anderson, Mr. & Mrs. R	$1 00
Bell, Alfred	1 00
Bell, Alfred jr.	25
Bell, Mrs. B.	50
Bell, Benjamin	1 00
Bell, Charles Allen	25
Bell, George	1 00
Bell, George G.	1 00
Bell, George Lewis	25
Bell, Mr. & Mrs. I.	1 00
Bell, Miss Jane	50
Bell, Lee	25
Bell, Miss Loretta	25
Bell, Thomas	1 00
Bell, Mr. & Mrs. Wm. A.	1 15
Bell, Wm. E.	50
Bell, Mr. & Mrs. Wm. T.	50
Blakemore, Mr & Mrs. A.	1 00
Blakemore, Mr. & Mrs. H.	1 00
Blakemore, Joseph	50
Bull, Mrs. J.	50
Bull, Robert	1 00
Bunting, Mr. & Mrs. J.	1 00
Bustard, Mr. & Mrs. A.	50
Bustard, Mrs. Geo. sr.	25
Bustard, George	1 00
Bustard, Mr. & Mrs. James	1 00
Bustard, Mr. & Mrs. John	1 00
Bustard, Robert	1 00
Carpenter, Mrs. B.	50
Carpenter, Chester	50
Carter, Mr. & Mrs. A.	1 00
Connors, Thomas	$0 25
Cunliffe, Mr & Mrs. Ellis	2 00
Cunliffe, Mr & Mrs. Geo.	1 00
Currie, Mr & Mrs. A.	1 00
Currie, Miss C.	25
Currie, Miss J.	25
Currie, Robert	2 00
Currie, Robert jr.	25
Currie, Ross	25
Currie, Mr and Mrs. Wm.	3 00
Davis, Mr. and Mrs L.	1 00
Emslie, Mr. and Mrs. J.	50
Gartley, Mr. and Mrs. E.	1 50
Gartley, George	1 00
Gartley, Mr. and Mrs. John	1 50
Gartley, Mr. and Mrs. S.	1 00
Gartley, Thomas	1 00
Gentle, Mrs. J.	50
Gentle, Miss	25
Gentle, Miss M.	25
Giddis, John	1 00
Gidney, Daniel	1 00
Gidney, Mrs. I. In Memoriam,	1 00
Gidney, Mr. and Mrs. John	1 50
Gidney, Mr. and Mrs. Joseph	1 50
Gidney, P. G.	1 00
Green, Mrs.	1 00
Green, Horace	1 00
Hanson, Mr. and Mrs. O.	1 50
Hanson, Miss P.	25
Hanson, Clarence	25
Harris, Mr. and Mrs. W.	1 00
Henderson, James	1 00
Henderson, William	1 00
Ivey, Andrew E.	50
Ivey, Charles	1 00
Ivey, George	50
Ivey, James	50
Ivey, John,	50
Ivey, Mr. and Mrs. Joseph	1 00
Ivey, Thomas	50
Ivey, W. H.	50
Jameson, Mr. and Mrs. C. S.	1 00
Jameson, H. N.	1 00
Kennedy, Mrs. H.	50
Kerrigan, John	1 00
Lindsay, Herbert	50
Love, Thomas	50
Martin, John	50
Martin, John jr.	25
Martin, Miss L.	25
McBride, Miss A.	75
McBride, Mrs. Arthur	75
McBride, Herbert	25

McBride, Mr. and Mrs. J.H.	$1 00
McBride, James	50
McBride, Mr. and Mrs. John	1 00
McBride, John T.	50
McBride, Mr. and Mrs. N.	1 00
McBride, Mrs. Thomas.	1 00
McBride, Thomas	50
McBride, Thomas	50
McBride, Mr. and Mrs. Wm.	1 00
McGuire, W. J.	50
McIntyre, Mr. and Mrs. A.	2 00
McIntyre, Miss B.	25
McIntyre, Miss K.	1 00
McIntyre, Mr. and Mrs. R.	1 00
McIntyre, Mr. and Mrs. T.	2 00
McKay, John	50
McKee, Miss	1 00
McKee, Mr. and Mrs. J.	1 00
McKeen, George	50
McKeen, Joseph	1 00
McKeen, William	50
McLean, Mrs. John	1 00
McLellan, Mrs. John	1 00
Nicholson, Miss Sarah	25
Nicholson, Mr. & Mrs. W.	1 00
Nicholson, J. W.	25
Parks, Mrs D.	50
Parks, Miss A.	25
Parks, Mr. and Mrs. H.	1 00
Parks, Mrs. G. H.	50
Ray, Mr. and Mrs. A.	1 00
Ray, Harry	25
Sanders, Miss B.	50
Sanders, J. F.	50
Sanders, Robert	50
Scott, Robert	50
Seely, Mrs.	25
Stokes, Mr. and Mrs. Wm.	10 00
Strong, Miss F.	50
Strong, S.	50
Teed, Rev. A. W.	2 00
Teed, W. H.	1 00
Toms, Osborn	50
Tripp, Edmund	50
Tracy, Mrs. George	1 00
Vandine, Dow	25
Vandine, John	50
Vandine, Mrs. J.	25
Warnock, James	50
Wetmore, Miss G.	50
Whitehead, Mr. and Mrs. Geo.	1 50
Whitehead, Miss E.	25
Wilson, Mr. and Mrs. Benj.	50
Wilson, Mr. and Mrs. E.	1 00
Wilson, George	$0 50
Wilson, George	50
Wilson, Mr. and Mrs. James	50
Wilson, Mr. and Mrs. W.	1 00
Wilson, Mr. and Mrs. W. jr.	50

Collections.

Watson Settlement,	5 50
St. John's Church,	3 06
St. Paul's Church,	1 37
Bellville,	1 17
	$131 00

ROTHESAY.

Curry, Mrs. M. A.	
Curry, Bessie	
Robertson, Jas F.	
Robertson, Mrs. J. F.	$100 00
Robertson, Miss E. E.	
Robertson, Miss A. M.	
Robertson, Miss H. C.	

SACKVILLE.

Allison, J. F.	$2 00
Allison, Mrs.	1 00
Adams, Mrs.	25
Atkinson, Mrs. F.	20
Botsford. Mrs.	2 00
Bulmer, Miss Annie	25
Bulmer, Mrs. Seth	50
Bulmer, Mrs. A.	25
Bulmer, Turner	25
Bulmer, Seth	1 00
Burnett, Mrs. A. W.	1 00
Carter, Mrs. Warren	25
Cogswell, Miss	1 00
Cogswell, Miss Minnie	25
Dixon, E. B.	2 00
Dixon, Mrs. E. B.	1 00
Dickson, Mrs. D.	50
Duncan, Mrs.	25
Eccles, Mrs. S.	50
Estabrooks, Mrs. Thomas	50
Estabrooks, Mrs. John	40
Fawcett, H. R. and family,	50
Fitchett, Miss	25
Hoar, Mrs. Miles	50

Hollis, Mrs. Arthur	$0 25
Hicks, Mrs. Timothy	50
Johnson, John	1 00
Kaye, W. W.	50
Milner, Winslow	50
Milner, W. C. and Mrs.	5 00
Morice, Mrs.	20
Norris, Miss	1 00
Phinney, Mrs. H.	50
Rainnie, Mrs.	——
Rainnie, Fred.	——
Riley, Mrs.	45
Smith, Mrs. H.	2 00
Sutherland, Mrs.	50
Siddall, Frank	1 00
Shewan, Miss H.	50
Smith, Miss Laura	1 00
Teed, B. B.	31
Wilson, Miss	25
Wry, Howard	25
Wiggins, Rev. C. F.	2 00
Wiggins, Mrs.	1 00
Wiggins, Selwyn	25
Wiggins, Nora	25
Wiggins, J. Keble	25
Wiggins, Helen	25
	$37 31
Lenten Boxes,	12 00
W. and O. Fund,	5 08
	$54 39

ST. ANDREWS AND CHAMCOOK.

ST. ANDREWS.

Black, Thomas	$1 00
Burton, John	1 00
Bradley, Miss	50
Cockburn, E. A.	50
Denley, Joseph	1 00
Forster, W. D.	10 00
Forster, Mrs. W. D.	5 00
Friend,	50
Friend,	25
Grimmer, F. H.	5 00
Gove, Mrs. Charles	1 00
Gove, S. T.	5 00
Haddock, Mrs.	$0 50
Handy, Mrs. Levi	1 00
Hatheway, C. E. O.	1 00
Jackson, Mrs. George	1 00
Ketchum, Rev. Canon	10 00
Ketchum, Emily	1 00
Knight, Mrs. L. B.	2 00
Legh, Mrs. E. Cornwell	5 00
MacMaster, J. Sidney	3 00
McCurdy, Mrs.	25
Maloney, R. R.	50
Moody, Harry	5 00
Mowat, Mrs. George	2 50
Mowat, Grace Helen	1 00
Odell, Mrs.	2 50
Odell, Miss	2 50
Odell, T. T.	1 00
Odell, E.	1 00
Parker, Dr. & Mrs. N. G. D.	30 00
Parker, Alice Gertrude	5 00
Richardson, Mrs. Thomas	50
Rigby, Mrs. S.	50
Rigby, Owen	50
Street, T. Herbert	5 00
Stevenson, Mrs. B. R.	5 00
Stevenson, Christina F.	5 00
Stevenson, J. F.	1 00
Stickney, Mrs. G. Harold	2 00
Stinson, Mrs. Thomas	25
Treadwell, N.	1 00
Whitlock, William	50
Wren, Captain John	1 00
Wren, Mrs. John	1 00
Wren, Bessie Hill	1 00
Wren, T. Rudolph	1 00
Collections in Church,	8 00
S. S. Mission Boxes,	20 94
	$160 69

CHAMCOOK.

Boyd, Nelson	$0 25
Grimmer, Mrs.	25 00
Grimmer, J. D.	25 00
Grimmer, G. Durrell	10 00
Hartford, Mrs. W.	50
Johnson, Hans	1 00
Linton, Lizzie A.	25
Mowatt, H.	1 00

Rankin, Susie	$0 50
Styles, Joseph	25
Townsend, L.	25
Thompson, William	1 00
	$65 00

RECAPITULATION.

St. Andrews,	$160 69
Chamcook,	65 00
	$225 69

ST. DAVID.

CHURCH OF THE ASCENSION.

Black, Robert M.	$2 00
Black, Mrs R M.	2 00
Claxton, Jeremiah	2 00
Claxton, Mrs J.	50
Claxton, Arthur	50
Clark, Mrs. L. W.	50
Davidson, Geo. H.	6 00
Davidson, Mrs. G. H.	1 00
Davidson, Ethel M.	25
Davidson, Pearl W.	25
Davidson, Melvin O.	25
Davidson, Robert	2 00
Davidson, Mrs. R.	1 00
Davidson, Clark	1 00
Davidson, Myrtle	50
Davidson, Alvin	50
Deacon, Robert	2 00
Deacon, Mrs. R.	50
Deacon, Izora	50
Deacon, Valinda	25
Martin, Mrs.	1 00
Millidge, Thomas	5 00
Sawyer, Eri	1 00
Sawyer, Mrs. E.	1 00
Smith, Robert	5 00
Smith, Mrs R.	50
Smith, F. W. C.	25
Smith, Ethel M.	25
Smith, Beatrice L.	$0 25
Smith, Florence B.	25
Smith, Melbourne R.	25
Simpson, Joseph	1 00
Towers, George	3 00
Towers, Mrs. G.	1 00
Towers, John A.	2 00
Towers, Maria L.	25
Towers, Mrs. Mary A.	50
Towers, Wallace	50
Towers, Webster	50
Sunday Collections,	13 88
	$60 88

OAK BAY ROAD.

Collected by Mr. Henry Mowatt.

Bamford, Mr. and Mrs. E.	$3 00
Gregory, William	5 00
Gregory, Mrs. W.	1 00
Maxwell, G. H. H.	2 00
Maxwell, Charles O.	2 00
Mowatt, Henry	4 00
Mowatt, Robert	1 00
Mowatt, Gertrude	1 00
Mowatt, William	4 00
McBride, Mrs. James	4 00
McBride, Mrs. John A.	2 00
McBride, Mrs. Nellie	2 00
Millidge, Winnie G.	25
Millidge, Lucy K.	25
Millidge, Mary A.	25
Millidge, Helen J.	25
Polley, Arthur	5 00
Polley, Mrs. A.	3 00
Polley, Ethel	1 00
Polley, Clifford	1 00
Rolls, William	2 00
Rolls, Thomas J.	2 00
Thompson, Edith (Teacher)	2 00
Watters, Daniel jr.	1 00
Sunday Collections,	19 86
	$68 86

UPPER TOWER HILL.

Collected by Mr. George Davidson.

Armstrong, David	$2 00
Armstrong, Mrs. O.	2 00
Armstrong, Sedgefield	1 00
Deacon, Mrs. Joseph	50
Irving, Mrs. W.	1 00
Irving, Mrs. John	1 00
Logan, Mrs. Martha	1 00
Powers, Mrs. Warren	1 00
Powers, Lilla	50
Scott, Mrs. Walter	25
Thompson, Mrs. John	1 00
Towers, Mrs. John	50
Woodcock, Mrs. Alex.	5 00
	$17 75

ST. PATRICK.

Collected by Messrs. J. H. Dyer and J. H. Achesson.

Achesson, John H.	$2 50
Achesson, Mrs. Wm.	2 00
Achesson, Alex.	1 00
Baldwin, Mrs. Geo.	3 00
Boyd, Edward	1 00
Blakney, Joseph	1 00
Birney, Fred	50
Dyer, J. H.	5 00
Dyer, Samuel	1 00
Gillis, William	2 00
Hewitt, Cyrus	1 00
Hewitt, William	1 00
Irwin, John	1 00
Irwin, James	2 00
Irwin, Laura A.	25
Jacobs, Andrew	50
Hall, John	1 00
Hall, Mrs. John	1 00
Monahan, Hugh	5 00
Maguire, Samuel	5 00
Maguire, Albert	1 00
Maguire, Mabel J.	50
Maguire, Hilton J.	50
McFarlane, Mrs. John E.	$1 00
McFarlane, Mrs. Kate	1 00
McFarlane, Russel	50
Roulstin, Arthur	1 00
Roach, William	25
Smart, Mr. James	2 00
Smart, Milton	2 00
Towers, Ernest F.	50
Wilson, Hill M.	2 00
Wilson, Mrs. H. M.	1 00
Wilson, Emma	25
Wilson, Lizzie	25
Wilson, Stanley	25
Sunday Collections,	17 36
	$67 11

CHURCH OF THE TRANSFIGURATION.

Collected by Mr. Achesson Carson.

Carson, Achesson	$4 00
Carson, Mrs. A.	1 00
Carson, Wilson	4 00
Carson, Rachel,	2 00
Cunningham, John	1 00
Cunningham, Mrs. J.	50
Fisher, Mrs. Angus	50
Fisher, Alice,	50
Fisher, Ernest	50
Fisher, Clarence	50
Fisher, Percy A.	50
Holt, Mrs. John E.	2 00
Johnston, Gorman	50
Johnston, Mrs. G.	50
Johnston, Thomas R	50
McIninch, Samuel	3 00
McKay, Mrs. Charles	1 00
Raynor, Charles	1 00
Raynor, Mrs. C.	30
Roix, Sargeant	1 50
Roix, James	1 00
Summerton, John	1 00
Summerton, Mrs J.	25
Summerton, Barbara	25
Sunday Collections,	10 92
	$38 72

ST. JAMES.

Wardens St. Thomas's Ch.	$60 00
Col. St. John Baptist Day,	2 06
Slater, Mrs. Lavinia	5 00
Maxwell, Archie	1 00
Maxwell, Mrs. A.	1 00
	$69 06

BASSWOOD RIDGE.

Collected by Mrs. Thomas Blakely.

Blakely, Thomas	$1 00
Blakely, Mrs. Thomas	50
Blakely, Robert E.	25
Blakely, Walker	25
Grover, Rachel	10
Love, Archie	1 00
McMoran, John	50
McMoran, Mrs. J.	50
McMoran, Daniel	50
McMoran, G. R.	1 00
McMoran, Thomas	1 00
McGardle, William	25
Thornton, Mr. and Mrs. Wm.	50
	$7 35

BEACONSFIELD.

Collected by Mrs. John Deacon.

Adams, Eva	$0 10
Deacon, John	1 00
Deacon, Mrs. J.	50
Deacon, George	50
Deacon, Mabel	25
Fletcher, Jeffrey	50
Hovey, Mrs. Moses	50
McGlinchy, Mrs. P.	25
McGlinchy, Mrs. Mary	25
McIninch, Daniel	25
Rodgers, Violet	10
White, A. B.	25
Sunday Collections,	2 71
	$7 16

RECAPITULATION.

Church of the Ascension,	$60 88
Oak Bay Road,	68 86
Tower Hill,	17 75
St. Patrick,	67 11
Ch. of the Transfiguration,	38 72
St. James,	69 06
Basswood Ridge,	7 35
Beaconsfield,	7 16
Hill's Point School	7 41
Total,	$344 30
Assessment,	410 00
Deficiency supplied by Rector,	$65 70

ST. GEORGE & PENNFIELD.

ST. GEORGE.

Collected by Mrs. Dunham.

Armstrong, Belle	$0 50
Armstrong, Ernest	50
Armstrong, Thomas	1 00
Austin, Mrs. Samuel	50
Austin, William	50
Baldwin, Moreton	1 00
Baldwin, Mrs. Andrew	50
Brown, John	50
Barry, Mrs. Thomas	1 00
Baldwin, Oscar	1 00
Coutts, Mrs.	25
Clinch, Guy	80
Clinch, Mrs. Guy sr.	50
Clinch, Mrs. Guy jr.	50
Clinch, Morris	50
Crickard, John	50
Craig, Mrs.	1 00
Craig, Charles	50
Campbell, Mrs.	18
Cameron, Frederic	50
Cameron, William	50
Dunham, James A.	2 00
Epps, Mrs. Chas.	50
Fisher, Mrs. Herbert	1 00
Gallagher, Edward	1 00

Grant, Mrs. Allan	$1 00
Grant, Emerson	50
Gray, Robert	1 00
Holden, Ata	50
Harvey, Ernest	50
Harvey, Herbert	50
Hamilton, Mrs. Wilson	50
Irish, Simeon	1 00
Jack, James	50
Jackson, George	1 00
Johnson, Charles, sr.	2 00
Johnson, Samuel	3 00
Johnson, Thomas	1 00
Johnson, Chas. jr.	50
Lee, George	50
Ludgate, Charles	1 00
Ludgate, George	1 00
Meating, Mrs. Henry	50
Meating, Nicholas	50
Meating, Joseph	50
Meating, Thomas	50
Meating, French	50
Messinett, Walter	50
Mann, Dorcas	50
Milikin, Jesse	1 00
Moran, Tilley	50
Murray, Robert	50
McCallum, Jane	50
McKay, James	2 00
McKay, Mrs. James	1 00
McKenzie, Mrs.	50
McCormick, Mrs. Charles	50
McCormick, Joseph sr.	50
McCormick, Joseph jr.	50
McCormick, John	50
McFeters, Mrs.	50
McGee, Mrs. Gartly	50
McGee, Hazen	50
McVicar, Peter	1 00
Parks, Mrs Moses	1 00
Parks, Minnie	50
Parks, Bessie	50
Parks, Alexander	50
Perry, L	50
Smith, Rev. R. E.	3 00
Shaw, Mrs. Wallace	50
Sparks, Mrs. Gooden	50
Sparks, Gooden	50
Steen, John	50
Seely, Mrs. Judson	1 00
Taylor, Henry I.	$0 50
Tayte, Robt. sr.	50
Tayte, Robert jr.	50
Wyman, Mrs.	50
Woodyear, Willie (Camp)	5 00
Young, L. B.	75
Young, Lizzie	25
S. S. Boxes,	6 13
Collection in church,	2 60
	$72 96

PENNFIELD.

Collected by Cassie McKay.

Anderson, James R	$1 00
Anderson, Robert	30
Boyd, Laura E.	50
Boyd, John	1 00
Boyd, Bertha	25
Crickard, Mr. & Mrs. J. A.	3 00
Dunton, George	50
Dunton, Robert	50
Eldridge, J. Melvin	25
Morril, Scott E.	1 00
McKay, Samuel	1 00
McKay, Sadie	25
McKay, G. Wesley	25
Saye, Maggie	25
Tatton, Mr. & Mrs. Albert	75
	$10 80

Collected by George Spear.

A Friend,	$0 25
Boyd, R. J.	1 00
Cawley, H. G.	50
Gillespie, Hugh	1 00
Gillespie, Mrs. James	50
Justason, Mrs. Dan.	25
Mealy, Alfred	1 00
Spear, George	1 00
Spinney, M.	50
Spinney, J. A.	50
Spinney, Thomas	50
Trynor, H. C.	1 00
	$8 00

Collected by Nellie Jack.

Hunter, John	$0 25
Johnson, Belle	25
Johnson, Mrs. John	25
Jack, Mrs. Jacob	25
Jack, Nancy	25
Jack, Henry	25
Jack, Mrs. Wash.	25
Jack, Ella	25
Jack, Nellie	25
Tatton, Lily	25
Tatton, Benj.	25
In Church,	2 60
"	1 60
S. S. Boxes,	2 99
	$9 94
St. George,	$72 96
Pennfield,	28 74
	$101 70

ST. JOHN.

Addy, Mrs. C. A.	$2 00
Allison, Mrs. E.	50
Allan, Mrs. John	1 00
Ambrose, Mrs.	50
Arnold, R. H.	5 00
Bailey, Miss	1 00
Bayard, Dr.	3 00
Beckwith, Mrs. E.	1 00
Best, Mrs.	25
Brackett. C. E.	1 00
Breeze, D.	1 00
Brigstocke, Ven. Archdeacon	25 00
Broome, Miss	1 00
Bruce, Mrs.	50
Bruce, Miss	1 00
Cameron, Mrs.	1 00
Carr, Miss M.	1 00
Carritte, deB.	1 00
Cassidy, R.	1 00
Causey, W.	1 00
Chandler, Miss F. S.	1 00
Clarke, C. P.	7 00
Clarke, C. W.	1 00
Clarke, J. H.	3 00
Clarke, Mrs. J.	1 00
Daniel, A.	$2 00
DeMill, A. H.	5 00
Davies, J.	1 00
Denniston, Mrs.	1 00
Dickson, Mrs.	2 00
Dunlavy. H. G.	2 00
Disbrow, Miss K. B.	1 00
Donald, Louis	1 00
Drake, Mrs. (1893)	1 00
Earle, Miss	25
Earle, James E.	1 00
Eatough, Rev. W.	10 00
Edgson, Mrs. E.	50
Ellis, J. V.	2 00
Ellis, Mrs. J. V.	1 00
Ewing, Miss	1 00
Fisher, W. S.	5 00
Foxwell, Mrs.	25
Gibbs, John	5 00
Gilbert, Miss	1 00
Gilmor, Mrs. J. W.	1 00
Gregory, Mrs. H. S.	1 00
Gregory, Mrs. F.	75
Hall, Mrs. J. S.	1 50
Hall, Mrs. W.	50
Hamilton, G.	1 00
Hamilton, Mrs. J. H.	50
Hanington, R. W.	1 00
Hare, Mrs. G.	2 00
Harrison, Mrs. L. R.	1 00
Harrison, W. F.	5 00
Harvey, H. H.	10 00
Hatheway, W. H.	1 00
Hatheway, Mrs. W. H.	1 00
Hatheway, Miss A.	1 00
Hay, Mrs. J.	50
Hayes, Mrs.	50
Hennigar, Miss	50
Horn, Mrs. J.	2 00
Horn, Mrs. W. H.	1 00
Hoyt, J. A.	10 00
Hoyt, Mrs. J. A	10 00
Hoyt, Miss M. E.	2 00
Humphrey, R. B.	1 00
Ingersoll, Miss	2 00
Ingraham, Mrs.	2 00
Jarvis, C. E. L.	10 00
Johnston, Mrs. C.	1 00
Johnston, Mrs. J. W.	1 00
Jones, E. C.	2 00
Jones, Simeon	10 00
King, Mrs.	2 00
Kinnear, C. F.	5 00
Kinnear, F. A.	2 00

$2 00	
5 00	
1 00	
1 00	
2 00	
2 00	
1 00	
1 00	
1 00	
25	
1 00	
10 00	
50	
2 00	
1 00	
1 00	
5 00	
25	
5 00	
1 00	
1 00	
1 00	
75	
1 50	
50	
1 00	
50	
1 00	
2 00	
1 00	
5 00	
10 00	
1 00	
1 00	
1 00	
50	
50	
50	
2 00	
1 00	
10 00	
10 00	
2 00	
1 00	
2 00	
2 00	
10 00	
1 00	
1 00	
2 00	
10 00	
2 00	
5 00	
2 00	

Kirkwood, T.	$1 00
Knight, L.	1 00
Knowlton F. G.	5 00
Law, Mrs. G. A.	50
Magee, Mrs. J.	5 00
Major, Mrs. S. C.	1 00
Manks, D. M.	1 00
McAvity, G. H.	1 00
McAvity, J. H.	1 00
McAvity, Mrs. J. H.	1 00
McAvity, Mrs. W.	1 00
McKeil, F. H.	2 00
McLauchlan, W. A.	2 00
Medley, Mrs. C.	10 00
Merritt, Mrs. C.	10 00
Mitchell, Mrs.	45
Montgomery, J. W.	5 00
Montgomery, Mrs. J. W.	2 00
Northrup, J. H.	1 00
Orr, Miss	1 00
Patton, Thomas	1 00
Payne, Mrs.	25
Peters, H. D.	2 00
Peters, Mrs. H. D.	1 00
Peters, Miss M. A.	10 00
Pickett, H. H.	5 00
Porter, Mrs. A.	10 00
Porter, C. G.	1 00
Porter, Horace	1 00
Price, Mrs. G. J,	1 00
Pullen, J. H	1 00
Raymond, W. E.	2 00
Richey, S. L.	1 00
Ring, Miss	1 00
Ritchie, Misses	2 00
Rourke, W. P.	1 00
Rourke, W. P. (1893)	1 00
Rowe, Misses	50
Scammell, C. E.	1 00
Scammell, Miss	2 00
Scammell, J. H.	2 00
Scarnell, Mrs. (1893)	4 00
Schofield, Mrs. S.	3 00
Scovil, Miss	5 00
Scovil, J. M.	1 00
Sears, D.	5 00
Sears, Mrs. J.	5 00
Seeds, J. A.	2 00
Seeds, Miss	1 00
Shives, Mrs. L. C.	1 00
Simpson, Mrs.	25
Smith, A. M.	1 00
Smith, F.	1 00
Smith, J. R.	1 00

Smith, R. L.		$3 00
Smith, S. J.		1 00
Smith, W. H.		1 00
Snider, Mrs.		50
Splane, J.		2 00
Stephenson, Mrs. A.		50
Stephenson, Miss		2 00
Stockford, Mrs.		50
Sturdee, H. L.		6 00
Taylor, J. M.		5 00
Temple, E. L.		1 00
Thomas, Miss		1 00
Thorne, Mrs.		25
Thorne, Mrs.		50
Tingey, Mrs.		50
Tingey, Miss		50
Titus, Mrs. F. R.		1 00
Upham, Mrs.		1 00
Walker, Mrs. T.		1 00
Weldon, C. W.		50 00
Wesley, Miss		50
Wetmore, Miss E. C.		50
Wetmore, Miss J.		50
Wilson, Mrs. W.		1 00
		$407 20
Printing and Postage		5 73
		$401 47
Offertory Oct. 1893,	$46 74	
" Mar. 1894,	65 70	
		$112 44
Missionary Working Party,		300 00
Sunday School—		
Lenten Special Offerings,	58 41	
Other collections,	41 59	
		100 00
W. O. Fund,	$14 57	
I. C. Fund,	15 80	
		30 37
Total,		$944 28

ST. JOHN BAPTIST.

Boyd, B. C. Barclay,	$5 00
Barton, Miss	1 00
Campbell, Charles	5 00
Codner, H.	1 00
Frith, K. C. B.	1 00
Harvey, H. A.	1 00
Hall, Percy	50

Hall, Harry	$0 50
Hoben, C. F.	3 00
Jack, I Allen	10 00
Jones, Fred A.	3 00
Jones, Mrs. F. A.	2 00
Jones, Rev. P. Owen	1 00
Jack, Mrs. and Miss	2 00
Jack, Miss H.	1 00
Jones, Mrs. Lina and family,	2 00
Kemp, Mrs.	1 00
Lee, W. G.	1 00
Lee, Charles H.	3 00
Lee, Mrs. Charles H.	2 00
McLaughlan, Charles	5 00
Morrison, J. P.	1 00
Peters, Hon. B. L.	20 00
Peters, Hurd	4 00
Peters, Mrs. Hurd	1 00
Peters, Ralph	1 00
Peacock, Mrs.	1 00
Rogers, R.	3 00
Schofield, George A.	40 00
Schofield, Mrs. Geo. A.	5 00
Schofield, H. B.	2 00
Schofield, E. A.	1 50
Schofield, Miss G. St. C.	1 00
Saunders, Mrs.	1 00
Sturdee, E. T.	3 00
Sturdee, Mrs. E. T.	2 00
Todd, E. J.	1 00
Wilson, Geo.	1 00
	$139 50

ST. MARTINS.

Collected by Miss Ida Miller.

Cutten, Mrs. S. P.	$0 25
Carson, Mrs. R.	50
Fawcett, Mrs. James	25
Hastings, R. F.	50
Hastings, C. H. R.	50
Hosford, Richard	25
Hosford, Thomas F.	50
Ingram, Mrs.	1 00
Jackson, Miss G.	1 00
Kennedy, Joseph	1 00
Miller, Cudlip and family	2 00
McCurdy, Louise	25
Porter, Miss Mary A.	25
Rourke, Mrs. Jas.	1 00
Rourke, E. Vernon and family	50
Rourke, W. Rupert	$1 00
Rourke, Miss Phœbe	50
Smith, Mrs. William	15
Scott, Miss Lizzie	25
Tracy, Edward	50
Wilson, William	50
Wood, Thomas	25
	$12 90

Collected by Miss Maggie Osborne.

Carson, Mrs. Joseph	$0 30
Dimmock, Emma	25
Foster, Thomas	50
Friend, A	10
Friend, A	50
Henry, Mrs. William	25
Hodsmyth, Miss	25
Hodsmyth, J. B. and family	1 00
Hanlon, James	1 00
King, Mrs Joseph	25
King, John	25
King, George	50
Mosher, Bertha	25
Mosher, Arvilla	25
Masters, Mrs. G. W.	50
Mosher, Mrs. J.	20
Norris, Jennie	25
Osborne, Maggie	50
Parks, Mr. and Mrs. W.	50
Swatridge, Mrs.	25
Sweet, Minnie	25
Sweet, Walter	25
Walker, Miss E. R.	50
	$ 8 85
	$21 75

ST. MARK.

Adams, Arthur W.	$5 00
Adams, Mrs. W. H.	1 00
Allison, F. O.	2 00
Alward, Silas, Q. C.	2 00
Armstrong, Andrew J.	2 00
Armstrong, Mrs. G. M.	2 00
Armstrong, J. R.	12 00
Armstrong, Robert J.	2 00
Armstrong, T. Edward G.	2 00
Barnes, J. Pope	2 00
Bates, Edward	1 00

Belyea, J. A.	$1 00
Boyd, R. Murray	1 00
Carter, W. S.	1 00
Clarke, G. H.	1 00
Clinch, Peter	5 00
Clinch, D. Carleton	2 00
Coster, G. C.	10 00
Coster, C. J.	5 00
Cole, H. L.	1 00
Crawford, S. D.	1 00
Crawford, W. K.	2 00
Daly, H. S.	1 00
Daniel, F. W.	2 00
DeForest, C. W.	1 00
DeForest, H. W.	1 00
DeForest, S. S.	1 00
de Soyres, Rev. John	500 00
Dole, W. P.	2 00
Ellis, Mrs. Alfred	2 00
Everett, Edwin J.	10 00
Everitt, Arthur	1 00
Fairweather, George E.	20 00
Fairweather, Walter C.	5 00
Fielders, John	1 00
Finley, Mrs. Joseph	2 43
Fleming, Mrs. William	1 00
Fairweather, Mrs. E. H.	2 00
Gerow, W. B.	1 00
Goodwin, A. L.	2 00
Hanington, A. H.	6 00
Hanington, Mrs. A. H.	2 00
Hanington, T. B.	1 00
Harding, Mrs. James A.	1 00
Harding, Miss P. T.	1 00
Henery, Charles	1 00
Howe, Jonas	1 00
Jarvis, W. M.	20 00
Jones, Geo. W.	5 00
Keator, Mrs. G. E. S.	2 00
Keator, J. Gillis	1 00
Kee, William	1 00
Kimball, George A.	2 00
Knodell, George A.	2 00
Lawrence, Miss	2 00
Lester, Mrs. E. H.	1 00
McKean, George	5 00
Markham, Alfred	2 00
McCormack, Mrs. D. W.	1 00
McLeod, H. D.	5 00
Manning, Edward	2 00
Melick, Mrs. S. E.	1 00
Millidge, Thos. E.	4 00
Millidge, Thos.	1 00
Merritt, G. Wetmore	1 00
Merritt, J. F.	$1 00
Merritt, W. H.	2 00
Morrisey, Alfred	1 00
Murray, Mrs. G.	1 00
Murray, J. Louise & Margaret	5 00
McAvity, Thomas	10 00
Patchell, R. R.	2 00
Patton, Mrs. W.	1 00
Puddington, H. F.	1 00
Pugsley, Mrs. W.	1 00
Robertson, Miss K.	30
Raymond, Albert E.	1 00
Robinson, G. Ludlow	15 00
Sadleir, W. H. B.	2 00
Sancton, George F.	1 00
Sayre, F. E.	5 00
Scott, Walter	2 00
Secord, Mrs.	4 00
Shamper, Mrs.	25
Short, Harry	1 00
Skinner, A. O.	1 00
Smith, Mrs. George F.	10 00
Thomas, Capt. W.	1 00
Tilley, Sir S. L., C. B.	25 00
Tilley, Herbert C.	2 00
Thorne, Arthur T.	5 00
Thorne, Miss	5 00
Ward, Miss M.	1 00
Wardroper, H. E.	4 00
Wetmore, A. B.	1 00
Wetmore, Allan H.	1 00
White, Dr. W. W.	10 00
Anon.	5 00
do.	3 00
do.	1 00
do.	50
do.	50
do.	50
do.	25
First collection	30 04
Second "	32 46
Collection, Sunday School	15 08
Total for General Purposes	$900 31

Incapacitated Clergy Special Fund.

Scovil, Francis Hugh	$50 00
Symonds, Mrs.	8 00
Collection,	17 22
Total for Incapacitated Clergy Special Fund.	$75 22

Widows' and Orphans' Fund.

Emerson, R. B.	$5 00
Total for W. and O. Fund	$5 00

Children of the Clergy Educational Fund.

Turnbull, W. W.	$20 00
Bostwick, C. M.	5 00
Total for Education of the Children of the Clergy Fund	$25 00

TOTALS.

General Purposes	$900 31
I. C. Special Fund	75 22
W. & O. Fund	5 00
C. of the C. Education Fund,	25 00
	$1005 53

ST. MARY (St. John).

Adams, Miss Susie	$1 00
Armstrong, Mrs.	1 00
Anonymous,	4 06
Belyea, J. Q.	20
Betz, D. S.	2 00
Chamberlain, G. H.	50
Chamberlain, Maud	50
Collins, Thomas	50
Crawford, Henry	50
Crawford, Mrs.	50
Donahoe, Alice M.	75
Dyer, Mr. & Mrs. T. E.	5 00
Frost, Mary L.	1 00
Giggey, H. N.	50
Manks, M. F.	50
Moore, Geo. A.	5 00
Moran, E. C.	25
McKay, John	2 00
Raymond, Rev. W. O.	6 00
Raymond, Mrs. W. O.	2 00
Raymond, W. O., Jr.	1 00
Raymond, Alice Winifred	1 00
Tippet, A. P.	10 00
Town, Henry	2 00
Unkauf, Thomas J.	10
Willis, Samuel	1 00
S. S. offerings,	10 69
	$59 55

A. P. Tippet (1893)—	
Special for vacant Missions,	$40 00
Widows & Orphans Fund,	2 00
Total,	$101 55

ST. PAUL.

Armstrong, Robt.	$1 00
Barnes, Mrs. D.	1 00
Blair, A. C. (I. C. F.)	2 00
" (W. & O. F.)	2 00
Boyd, Mrs. B. C.	2 00
Conboy, Walter	50
Campbell, J. Roy	4 00
Campbell, Mrs. M.	5 00
Coster, Mrs. N. A.	10 00
Coster, Mrs. F. & Miss	15 00
Dixon, Miles B.	5 00
DeVeber, Herbert Alleyne Life member, 1894	20 00
" (W. & O. F'd)	10 00
" (I. C. Fund)	10 00
Friend,	1 00
Fairweather, Mrs. Edwin, in memoriam,	2 00
Hazen, Mr. & Mrs. J. D.	10 00
Jones, Hon. T. R. & Mrs.	10 00
Jackson, Mr. & Mrs.	2 00
Lee, Mrs. W. T. P.	2 00
Lee, H. Percy	3 00
Lee, T. Carleton	5 00
Magee. Mrs. J. M.	2 00
Matthew, G. F.	2 00
Morrison, Chas. S.	2 00
Mills, Alfred	2 00
Murray, Miss	1 00
Neales, Mrs. W. S.	10 00
" (W. & O. F'd)	10 00
Nichols, Craig W.	5 00
Otty, Henry P.	2 00
Paddock, Mr. & Mrs. M. V.	5 00
Peacock, Albert	50
Peacock, John	1 00
Peacock, Mrs. John	1 00
Peacock, Fred.	25
Peacock, John W.	25
Peacock, David	1 00
Peacock, Olive	1 00
Peacock, W. J.	50
Peacock, Annie L.	25
Peacock, Mrs. James	50
Peacock, Nathaniel	50

Peacock, Mrs. Nathaniel	$0 50
Peacock, Miss	3 00
Peacock, George	3 00
Penaligan, W.	1 00
Robinson, Mr. & Mrs. T. B.	10 00
Robertson, Mr. & Mrs. J.C.	10 00
Starr, Margaret Alleyne, life member, 1894	40 00
Starr, Mrs. R. Peniston	40 00
Schofield, Mrs. J. K.	5 00
Scovil, E. G.	2 00
Smith, G. Sidney	10 00
Symonds, The Misses	4 00
Smith, Miss F. M.	3 00
Thorne, W, H.	40 00
Thornton, A. G.	25
Thornton. J. N.	40
Upham, Mrs. C. W.	4 00
Upham, Miss Winifred	1 00
Wright, Arthur	2 00
Wright, Miss	8 00
	$357 40

STANLEY.

STANLEY VILLAGE.

Best, Wm.	$12 00
Douglass, A.	6 50
Douglass, S.	6 00
Gregory, Dr.	44 20
Humble, J. A.	7 50
Logan, Mrs. Robt.	2 00
Murray, Rev. A. B.	6 50
Sansom, Edith C.	50
Sansom, Maggie F.	50
Sansom, Mary E.	50
Sansom, Mrs. John	50
Turnbull, Etta B.	1 00
	$87 70

LIMEKILN.

Biden, Wm.	$3 00
Wilkinson, Major	10 00
	$13 00

WARD SETTLEMENT.

Douglass, Wm.	$1 00
Douglass, Mary E	1 00
Douglass, John	1 00
Douglass, Andrew L.	2 00
Kelly, John	1 50
Kelly, Mrs. John	50
Kelly, Warren	50
Kelly, Mrs. Leonard	50
Kelly, Havelock	1 20
Kelly, Wm.	1 00
Kelly, Robt.	90
Scott, Wm.	1 00
Scott, Robt.	1 00
Scott, John	3 00
Scott, Robt. jr.	1 00
Waugh, Robt.	5 00
	$22 10

WILLIAMSBURG.

Clarkson, Wm. & John	$3 00
Clarkson, Douglass	1 00
Clarkson, Martin	1 00
Clarkson, Alfred	1 00
Clarkson, Erice	1 00
Clarkson, Wm.	5 00
Fullerton, John	1 00
Ward, Mrs. Joseph	1 00
	$19 00

GIANT'S GLEN.

McDonald, Mrs.	$1 00
Patchell, Wm.	5 00
Patchell, C. W.	5 00
Sands, Thomas	1 00
Sands, Samuel	1 00
Sands, Frank jr.	1 00
Sands, John	1 00
Sands, Mrs. John	1 00
	$16 00

ENGLISH SETTLEMENT.

Douglass, Jas.	$4 00
Foreman, Josiah	4 02
Harrison, Alex.	1 00
McLean, Mrs. Donald	1 00
Turnbull, Mrs. Wm.	2 00
	$12 02

WOODLANDS.

Leslie, John	$3 00
Monteith, John	1 00
Monteith, David	50
	$4 50

THE PORTAGE.

Received from collector,	$2 00
Spencer, Mrs. Chas.	1 00
	$3 00

CROSS CREEK.

Bennett, Wm.	$1 00
Bennett, Thomas	1 00
Bennett, Wm. C.	25
Bennett, Robt.	1 00
Bennett, Harry	75
Bennett, Mrs. Harry	75
Cooper, Fred. E.	1 00
Elgie, Howard	2 25
Hood, Mrs. Hy.	1 00
Humble, Mrs. Ed.	1 00
McLay, Mrs. John	50
McLay, Mr. & Mrs. James	2 00
McNiel, Albert	50
Plant, Mrs. Wm.	2 50
Robins, Mrs. John	1 00
Robins, John	4 00
Robins, Chas.	4 00
Speer, Mrs. Edward	1 00
Thomas, Mrs. John	1 00
Thomas, Albion C.	2 00
Thomas, Mrs. M. M.	$1 00
Thomas, Mrs. Edgehill	50
Thomas, Edward	1 00
Thomas, Sidney	2 00
Thomas, John H.	2 00
Ward, Charles	1 00
	$36 00

TAY CREEK.

Gourley, J. jr.	$1 00
Gaskin, J.	2 00
McConnel, Mrs. C.	1 00
Pidgeon, E.	9 00
Rodgers, J.	4 00
Rodgers, F.	1 00
Stone, J. H.	3 00
Stone, E.	3 00
Stone, L. T. jr.	1 00
Sandwith, T.	1 00
Tomilson, Wm.	8 00
Thomas, G.	4 00
Tomilson, J. E. & Mrs.	2 00
Tomilson, Miss L. B.	2 00
Tomilson, A.	1 00
Tomilson, J. C.	1 50
Tomilson, Mrs. Wm.	1 00
	$45 50

RECAPITULATION.

Stanley Village,	$87 70
Williamsburg,	19 00
Ward Settlement,	22 10
Limekiln,	13 00
Giant's Glen,	16 00
English Settlement	12 02
Cross Creek,	36 00
Woodlands,	4 50
The Portage,	3 00
Tay Creek,	45 50
	$258 82

SOUTHAMPTON & QUEENSBURY.

TEMPERANCE VALE.

Collected by Isaac Draper.

Bartlett, Mrs. T. R.	$0 50
Chapman, Mr. & Mrs. A.	1 00
Draper, Peter	50
Draper, Mrs. John	50
Draper, Mr. & Mrs. Horace	2 00
Draper, John	2 00
Fawcett, W. R.	50
Fawcett, Miss Ada	75
Ferris, Mr. & Mrs. Wm. B.	2 00
McDonald, Claudius	50
McElwain, Mrs. Levi	50
McElwain, Mrs. David	50
McElwain, John	50
McElwain, Miss Bessie	25
McElwain, David	25
McElwain, Henry	50
Moores, Levi	1 00
Pinder, Mr. & Mrs. J. K.	3 00
Pinder, George T.	1 00
Simonson, Rev. E. W.	2 00
Stairs, Charles	50
Waters, Mr. & Mrs. Jesse	1 00
	$21 25

CAVERHILL.

Collected by Mrs. Henry Prescott, Jr.

Anderson, Mrs. C. Beverly	$0 50
Carruthers, Miss	5 00
Caverhill, William	1 00
Caverhill, Mrs. Chas.	1 00
Caverhill, Mary A.	50
Caverhill, Annie S.	50
Miller, Joseph	1 00
Miller, Henry F.	25
Miller, Sidney J.	25
Miller, Mrs. J.	50
Prescott, Mr. & Mrs. Wm.	2 00
Prescott, Mr. & Mrs. Harry	1 00
Prescott, Mr. & Mrs. Thos.	1 00
Prescott, Miss Fannie	1 00
Prescott, Mr. & Mrs. H. jr.	$1 00
Tucker, Chas	2 00
	$18 50

UPPER QUEENSBURY.

Collected by Miss Grace Whitehead.

Bradbury, Mr. & Mrs. G.	$1 00
Coy, Judson (M. D.)	2 00
Earle, James	25
Fanjoy, J. W.	25
Hoyt, Mrs. J.	25
Hoyt, Alexander B.	25
Ingraham, Mrs. W. F.	25
Keetch, Scott	25
Manuel, Mrs. W. S.	10
McLaughlan, Inez	10
Parent, Mrs. M.	10
Parent, M. H. O.	25
Scribner, Nora	15
Whitehead, Mrs. A. C.	25
Whitehead, Grace M.	25
	$5 70

BEAR ISLAND.

Collected by Miss Eva M. Ingraham.

Brown, Mrs. A. J.	$0 10
Brown, Martha	50
Cronkhite, Jennie P.	50
Earle, William	50
Hagerman, Mrs. Geo.	25
Ingraham, Samuel	1 00
Ingraham, Beverly C.	25
Ingraham, Eva M.	25
Ingraham, C. F.	25
Ingraham, B. & C.	1 00
Ingraham, Mrs. Ira	25
Ingraham, Bertie	25
Ingraham, Hedley V.	25
Jackson, John	25
Parent, M. J.	25
Parent, Arianna	10
Parent, Daniel	25
	$6 20

MAPLE RIDGE.

Collected by Miss Emily Graham.

Blaney, George	$0 25
Blaney, Martha	25
Blaney, Judson	20
Graham, Henry	50
Graham, Mrs. Henry	25
Graham, Thomas E.	25
Graham, Lizzie A.	50
Graham, Emily M.	50
Graham, Phœbe H.	25
Graham, William P.	25
Graham, Theresa E.	25
Hammond, Maggie	10
Love, Mr. & Mrs. John	1 00
Love, Manzer	50
	$5 05

RECAPITULATION.

Temperance Vale,	$21 25
Caverhill,	18 50
Queensbury,	5 70
Bear Island,	6 20
Maple Ridge,	5 05
	$ 56 70
Subscriptions,	278 30
Total,	$335 00

SUSSEX & STUDHOLM.

SUSSEX.

Collected by Mrs. H. W. Little.

Arnold, Major T. E.	$2 00
Hazen, Mrs.	50
Howes, Mr.	2 00
Weeks, Rev. A. H.	3 00
	$7 50

(Collection not completed).

STUDHOLM.

Collected by Louisa Parlee.

Parlee, Mrs. W.	$1 00
Parlee, Henry	10
Parlee, Rainsford	25
Parlee, Hiram	50
Parlee, C Medley	10
Parlee, Clyde	10
Parlee, Marshall	25
Parlee, Edmund	50
Parlee, Mrs. Ed.	25
Parlee, Agnes	25
Parlee, Sterling	10
Parlee, Mrs. Z.	25
Parlee, Victor	10
Parlee, Louisa	25
Parlee, Lee	75
Perkins, J. M.	25
	$5 00

Collected by Willa Adair.

Adair, A. L.	$0 25
Henderson, J.	55
Pearson, Geo.	50
Pearson, Ida	50
Secord, Gilead	50
Secord, J. H.	50
Secord, Jas.	25
	$3 05

Collected by Bessie Wiles.

Ellison, T. A.	$0 10
Fairweather, Mrs. O.	10
Reicker, G. M.	10
Secord, Mrs. Gilead	50
Wiles, Mrs. Jas.	25
	$1 05

Collected by Lilian Manchester.

Adair, W.	$0 50
Campbell, Major H. M.	5 00
Foshay, Miss	25
Friend, A	25
Little, Mrs. D.	50
Little, D.	50
Manchester, Lillian	25

Manchester, J.	$1 00
Parlee, A. E.	25
Roummel, Mrs. J.	1 00
Sharp, Mrs. A.	20
Sharp, Mrs. H.	80
Sharp, Mrs. A.	50
	$11 00

Summary—

Sussex,	$ 7 50
Studholm,	20 10
	$27 60

UPHAM AND HAMMOND.

Alexander, Mr. & Mrs. W.	$1 00
Armstrong, John	2 00
Armstrong, Miss	1 00
Armstrong, John jr.	50
Barnes, Westra	50
Bull, Mrs.	1 00
Debow, Mr. & Mrs. A. W.	1 00
Demill, Henry	1 00
Demill, Wm. James	1 00
Demill, Wm. H.	1 00
Drummond, Mrs. T.	1 00
Drummond, Miss	50
Ferguson, Robt.	1 00
Forsyth, Miss	2 00
Fowler, A. Sherwood	1 00
Hanford, Georgie (W. & O.)	1 00
Hastings, Robt.	2 00
Ireland, Robt.	50
Kelly, Mrs.	1 00
Kilpatrick, Mrs.	50
Kilpatrick, Mrs. J.	50
Kilpatrick, Mr. and Mrs D.	1 00
Kilpatrick, Alex.	50
Kilpatrick, James G.	50
Kilpatrick, Nelson	50
Kilpatrick, Lizzie	25
Kilpatrick, Angie	25
Kilpatrick, Walter	50
Lackie, Mrs.	50
Lackie, Mr. and Mrs. Jas.	50
Lackie, Robert	50
Lisson, Thomas	50
Lisson, Chr.	1 00
Lisson, Burchill	50
McFall, Mrs.	$0 50
McMonagle, Chillis	50
Magowan, James	25
Missionary, The	20 00
Myles, Mr. and Mrs.	1 00
Myles, Georgie	50
Reid, Mrs. James	50
Reid, Mrs. James A.	50
Robertson, Mrs.	50
Scott, Thomas	1 00
Sherwood, Mr. and Mrs.	1 50
Sherwood, Amelia	50
Sherwood, Lottie	25
Smith, Mrs. Israel	50
Smith, Julia J.	2 00
Smith, Mrs. John H.	1 00
Thompson, Alfred	1 00
	$60 00
1st Sermon, $13 60	
2nd Sermon, 18 58	
	$32 18
Additional assessment,	10 00
	$100 18

WESTMORLAND,

Collected by Misses Minnie and Georgie Etter.

Bulmer, George	$1 00
Bulmer, Walter	50
Bulmer, Mrs. Walter	50
Bent, W. S.	25
Bent, Mrs. W. S.	25
Brown, Charles	25
Brown, Mrs. Charles	25
Bliss, Rev. D. M.	2 00
Bliss, Mrs.	2 00
Bliss, F. M. E.	2 00
Bliss, J. M. W.	50
Bliss, D. F. M.	25
Carter, Willard	50
Carter, Bertha	25
Carter, David	1 00
Carter, Mrs. David	50
Carter, Ephraim	50
Carter, Jane	50
Carter, Rufus	50
Carter, Gideon	25
Carter, Mrs. Gideon	25

Carter, Mrs. Adam	$0 50
Carter, Agnes	25
Carter, Martin	25
Carter, Gilbert	25
Carter, Mrs. Gilbert	25
Etter, Rupert	50
Etter, Mrs. Rupert	50
Etter, Walter	50
Etter, Hazen	25
Etter, Ada	25
Etter, Mrs. Joshua	50
Etter, James	25
Etter, Mrs. James	25
Etter, Florence	10
Etter, Georgie	10
Etter, Ella	25
Etter, Maggie	25
Etter, Minnie	25
Firman, Mary	50
Fowler, Mrs. Rufus	25
Gross, Mrs.	25
Hewson, Mrs.	25
King, James	25
McSweeney, Mrs. John	2 00
McSweeney, E. M.	50
McLeod, Mrs.	50
Martin, Archibald	25
Martin, Mrs. Archibald	25
Martin, Mrs. Hansford	25
Robinson, Mary	50
Sutherland, Mrs. James	25
Sutherland, Maggie	25
Siddall, George	25
Siddall, Mrs. George	25
Siddall, Eva	25
Siddall, Murray	25
	$26 70

WICKLOW.

CENTREVILLE.

Miss Nellie Flewelling, Collector.

Brown, Dr. F. M.	$1 00
Balloch, R. Wilmot	2 00
Balloch, Mrs. R. Wilmot	2 00
Balloch, Guy R.	50
Balloch, Pauline	50
Balloch, J. F. R.	50
Balloch, Mrs. William D.	50
Bean, Sadie	$0 25
Elliot, B. Louise	1 00
Estabrooks, Mrs. H. C.	25
Flewelling, Rev. J. E.	1 25
Flewelling, Mrs. J. E.	1 25
Flewelling, Nellie May	50
Flewelling, John M.	25
Flewelling, Alfred O.	25
Flewelling, Charlie E. B.	25
Flewelling, Julia M.	25
Flewelling, J. Herbie R.	25
Flewelling, Sterling Dow	1 00
Lee, A. J.	1 00
Merritt, Lydia	50
White, G. L.	1 00
White, Mrs. G. L.	1 00
White, Mrs. G. W.	1 00
White, Minnie	75
Wilkinson, Charles	1 00
West, Eliza	25
	$20 25

GREENFIELD.

Miss Effie Stewart, Collector.

Kilpatrick, Wm. J.	$0 25
Kilpatrick, Mrs. Howard	25
Lewis, Mrs Henry	50
Margeson, Mrs. Leonard	50
Orchard, Thomas	1 00
Oliver, Mrs. John	25
Ritchie, Samuel	25
	$3 00

Miss Mary E. Antworth, Collector.

Antworth, Mrs. Wm.	$0 20
Antworth, Mary A.	25
Brown, Mrs. Robert	10
Friend,	45
Ritchie, Martha J.	25
Ritchie, Lena M.	25
Ritchie, Alexander	50
Wakem, Thomas	1 00
	$3 00

FLORENCEVILLE.

Miss Alice Lee, Collector.

Brittain, G. A.	$1 00
Gill, Miss	1 00
Howard, Miss Fanny	1 00
Jameson, John H.	1 00
Lee, Alice	50
Parlee, H. T.	50
Parlee, Maggie	20
Peters, Annie	2 00
Saunders, John L.	2 00
Saunders, Mrs. John L.	2 00
Smalley, Mrs. J. W.	1 00
Smalley, H. H.	50
Tompkins, Mrs. J. R.	1 00
Tompkins, Charlie	50
Tompkins, Douglas	50
Wiggins, George S.	1 50
Wiggins, Mrs. Geo. S.	1 50
Wiggins, Lizzie	50
Wiggins, Amber E.	25
Wiggins, Chas. A.	1 00
Wiggins, Mrs. Chas. A.	1 00
Wiggins, Lillie E.	25
	$20 70

LAKEVILLE.

Miss Bertha Cross, Collector.

Baker, A. G.	$ 25
Beairsto, Dr. James	50
Carvell, Mrs. H. P.	15
Carvell, Ruby F.	10
Carvell, Mrs. A.	20
Churchill, Mrs. C.	25
Comben, A. P.	25
Fowler, Myrtle	15
Friend,	25
Gillis, Mrs. Wm.	20
Gillis, Mary H.	15
Hume, Mrs. A.	10
King, Mrs. C.	25
McWaid, Mrs. Thos.	75
Wiggins, Mrs. S. S.	1 00
Wiggins, S. Camp	1 00
Wiggins, E. Eloise	50
Wiggins, A. Maud	25
Wiggins, Lella E.	50
Wiggins, Bertha C.	25
Wilson, Mrs. William	25
Williams, I. P.	1 00
Williams, Mrs. I. P.	50
	$8 80

KNOXFORD.

Miss Emily G. Longstaff, Collector.

Cain, Mrs. James	$0 50
Carlisle, Mrs. T. H.	50
Carlisle, Blair D.	25
Greene, Mrs. Caleb J.	25
Kilpatrick, John A. C.	10
Kilpatrick, David H.	25
Longstaff, Henrietta	10
Longstaff, Emily G.	10
Longstaff, Mrs. R.	25
Reid, John	10
Reid, Mrs. James	20
Stewart, John	50
Williams, Mrs. L	25
	$3 35

CHILDREN'S MISSION BOXES.

Wiggins, Lizzie	1 73
Wiggins, Lily	1 46
Elliot, Louise	1 10
Balloch, Pauline	1 08
Balloch, Jack	1 08
Withers, Jos. E. F.	1 01
Smalley, Geo.	1 00
Lee, Alice	86
Cody, Helen	76
Cross, Charlie	70
White, Lee	64
Cody, Clinton	61
Flewelling, Charlie	55
Flewelling, Alfred	50
Prior, Henry Hinton, Jos. Robinson, James	45
Tompkins, Charlie	42
Jameson, Mildred	41
Fulton, David	40
Flewelling, Emery	39
Flewelling, Nellie	36
Flewelling, John	35
Wilkinson, Laura	35
Flewelling, Julia	34
Smalley, Cassie	30

Brittain, Lorena	28
Page, Fred	27
Parlee, Maggie	27
Wiggins, Maud	26
Ritchie, Archie	25
Wilkinson, George	25
Wilkinson, Alice	25
Lee, Jack	25
Lee, Annie	25
Perkins, Cora	25
Perkins, Ethel	25
O'Hara, Lena	24
Wiggins, Bertha	22
Carvell, Ruby	22
Ritchie, Mary	20
White, Freddie	19
Wakem, Ethel	17
Kilpatrick, Lulu	16
Kilpatrick, Sadie	14
Antworth, Mary E.	12
Cattell, George	10
Wakem, Julia	07
Stewart, Effie and Eva	02
Wakem, Mary	01
	$21 54

RECAPITULATION.

Centreville,	$20 25
Greenfield,	6 00
Florenceville,	20 70
Knoxford,	3 35
Lakeville,	8 80
Mission Boxes,	21 54
First semi-annual collection,	5 19
Second semi-annual collection,	3 52
	$89 35

WOODSTOCK, WAKEFIELD & NORTHAMPTON.

WOODSTOCK.

Allan, Mary	$1 00
Augherton, Mrs. James	1 00
Augherton, Mary B.	50
Augherton, Lila J.	25
Augherton, Georgie F.	25
Bedell, J. J.	1 00
Bourne, H. W.	2 00
Bull, R. S.	2 00
Bull, Mrs. Franklin	$1 00
Bull, F. Byron	3 00
Burnham, G. N. A.	2 00
Burns, Miss	1 00
Brewer, Gabriel	1 00
Cluff, Richard	2 00
Carman, O. M.	1 00
Carman, Minnie S.	2 00
Connell, Mrs. Charles	3 00
Connell, A. Alice	2 00
Connell, Mrs. A. B.	2 00
Connell, Mrs. C P.	2 00
Cowperthwaite, W. A.	1 00
Clark, Mary	1 00
Connell, Gussie	1 00
Dibblee, W. F. & Mrs.	15 00
Dibblee, J. T. A. & Mrs.	5 00
Dibblee, Delia	3 00
Dibblee, Mrs. Livingstone	1 00
Dibblee, C. F. K.	1 00
DeVeber, W. Herbert	2 00
Doyle, James H.	25
Gabel, G. A.	1 00
Garden, Julius T.	2 00
Gray, John S.	50
Gray, Mrs. J. S.	50
Gray, Thomas H.	25
Hazen, W. C. & Mrs.	2 00
Hayden, Mrs. W. P.	1 00
Ingraham, Mrs. H. B.	1 00
Jones, W. P.	1 00
Ketchum, J. D.	5 00
Ketchum, C. W.	1 00
Loane, Mrs. John	1 00
Merritt, Mrs. D. F.	1 00
Merritt, C. E.	1 00
McKiel, Mrs. Robert	75
Neales, Rev. James	2 00
Neales, Rose S.	1 00
Neales, Julia	1 00
Neales, Canon	5 00
Price, Lilla B.	50
Raymond, Lt.-Col. (I. C. F.)	6 00
Raymond, M.E. (W. & O F.) in memoriam.	4 00
Raymond, C. L. S.	5 00
Raymond, Bessie	1 50
Smith, B. H.	2 00
Smith, Mrs. B. H.	1 00
Smith, C. Allen & Mrs.	1 00
Smith, B. Harry	1 00
Smith, Mrs. Stephen	5 00
Tapley, Mrs. D	1 00
Tattersall, John	2 00

Upham, Henry	$1 00
Watson, Jennie	1 00
Wetmore, Stephen	50
Wetmore, Coster	50
Williams, Mrs. E. W.	2 00
Winslow, J. C.	5 00
Winslow, Wentworth	1 00
Winslow, J. N. W. and Mrs.	5 00
	$134 25

WAKEFIELD (JACKSONVILLE.)

Emery, Hamilton	$1 00
Emery, Mrs. Hamilton	1 00
Emery, John N.	50
Emery, Kate S.	50
Emery, T. LeB.	1 00
Harper, John	1 00
Harper, James	2 00
Harper, John N.	1 00
Kinney, Mrs. L.	1 00
Kinney, Annie	50
Kinney, Bessie,	25
Payson, Mrs. W.	1 00
Simonson, W. and Mrs.	2 25
Simonson, Albert and Mrs.	3 00
Simonson, Ella B.	1 00
Slipp, Mrs. G. N.	1 00
Vail, Mrs. B. B.	1 00
Vail, Aurilla	1 00
	$20 00

NORTHAMPTON.

Bull, Mrs. C. P.	$1 25
Bull, Alice	25
Ives, William	50
Monteeth, Katherine	50
Phillips, Mrs. W. H.	2 50
	$5 00

SUNDAY-SCHOOL LENTEN OFFERINGS.

Augherton, Lila B.	$0 60
Augherton, Trixie	46
Bull, Nannie A.	50
Connell, Gussie	1 00
Connell, Donald	70
Crutcher, Thomas	1 00
Dibblee, Irvine	$1 00
Dibblee, Blanche	85
Dibblee, Maude	25
Donaldson, Ida	10
Ellsworth, Myra	40
Gabel, Hattie	25
Gabel, Guy	25
Glidden, Mabel E.	25
Hastay, Leela A.	80
McGibbon, Lucretia	25
Neales, Bessie	60
Payson, Delia	40
Queen, Alice S	1 00
White, Garnet,	25
Winslow, Tilly	21
Wright, Reginald	30
	$11 42

Offertories:		
Christ Church,		$2 16
St. Luke's,		9 53
St. Peter's,		68
Northampton,		30
D. C. S. Anniversary Meeting,		30 90
		$43 57
Total,	$214 24	

BURTON.

(Received too late for insertion in proper place.)

Alcorn, Mrs.	$0 50
Brown, Geo. L.	50
Bryson, Wm.	1 00
Bryson, Mrs. Wm	50
Chase, Mrs. E.	30
Clowes, Gerhardus	3 00
Clowes, A. Stanley	1 00
Dibblee, Rev. H. E	2 50
Garrison, Wm.	50
Gilbert, Samuel	2 00
Gilbert, J. K.	1 00
Gilbert, M. E.	1 00
Gilbert, Mrs. M. E.	1 00
Gilmor, Mrs. J. W.	2 00
Griffith, Mrs. Chas.	50
Griffith, Annie	50
Hubbard, Miss	3 00

Hubbard, Mrs. F. A.	$2 00
Hughes, Robert	1 00
Hughes, Mrs. Robert	50
Simonds, Rev. Richard	10 00
Simonds, Miss N.	3 00
Stocker, J. E.	1 00
Wilmot, Miss	5 00
Wilmot, Henry	5 00
Wilmot, Mrs. J. D.	1 00
Wilmot, Mrs. R. D.	2 00
Wilmot, A. B.	1 00
Wilmot, LeB.	1 00
Offertories—	
St. John's Church,	3 49
St. Paul's Church,	2 95
	$59 74

S. S. LENTEN BOXES.

Griffith, Purdy	$0 55
Knight, Hilda	75
Hubbard, Dora	1 00
MacDonald, Alice	72
Smith, West	50
Wilmot, C. T.	2 51
Wilmot, Lucy G.	2 25
	$8 28
	$68 02

LUDLOW AND BLISSFIELD.

(See list pp. 198, 199, *ante*.)

Collected by Mrs. James Betts.

Betts, Mrs. James	$1 00
Betts, Theodore B.	1 00
Beek, Mr. and Mrs. Charles	1 00
Cadwallader, Jennie	25
Carr, Mrs. John	25
Friend,	10
Parker, Mrs. Matilda	10
Pratt, Mrs. Frederic	50
Storey, Mrs. C.	15
Storey, Mr. and Mrs. Wm.	$1 00
Col. from subscribers, 1893,	1 25
	$6 60
Reported previously,	69 80
Total,	$76 40

MONCTON.

(Received to late for insertion in proper place.)

Anonymous,	$0 50
Brown, F. R. F.	2 00
Binney, Mrs. I. W.	1 00
Binney, Master Hibbert W.	50
Blair, G. M.	1 00
Barton, Joseph	1 00
Envelope, No. 4,	50
" " 65,	50
Estabrooks, Mrs.	25
Gorham, A. J.	50
Hunter, Mrs. F.	50
Hall, S. T.	50
Hooper, E. B.	2 50
Hanington, H. C.	1 00
Irving, Jos.	50
Murphy, Wm.	2 00
Milner, Mrs. Christopher	1 00
McManus, D. S.	1 00
Morrison, Mrs. A. W.	50
Powell, William	1 00
Plummer, Thos.	50
Sayre J. F.,	1 00
Theal, Mrs.	50
Tidd, Christopher	50
Watters, Mrs. S.	1 00
Watters, S.	50
	$22 25
Expenses of printing envelopes,	2 00
	$20 25
Per Sunday School Lenten Boxes,	32 98
	$53 23
W. and O. Fund,	5 00
	$58 23

QUEENSBURY AND SOUTHAMPTON.

(See pp. 219, 220, *ante.*)

MILLVILLE.

Collected by Miss Lizzie Lockard.

Adams, Mrs. R.	$0 25
Brown, Henry	50
Correy, Miss Nettie	25
Earle, T. L.	1 00
Estey, E. H.	50
Haines, Miss Sarah	50
Hawkins, L. E.	50
Jones, S. A.	50
Lockard, Patrick	1 00
Lockhard, Miss Lizzie	25
Russel, Georgie	10
	$5 35

WATERVILLE.

Collected by Mrs. Pickard.

Bradley, Mrs. Worden	$0 25
Morse, Mrs. J.	50
Morse, Ella J.	50
Pickard, A. B.	$0 50
Pickard, Amy A.	20
Pickard, Lepsic L.	10
Pickard. H. E.	50
	$2 55

SOUTHAMPTON.

Collected by Mrs. Cronkhite.

Cronkhite, A. B.	1 00
Cronkhite, Mrs. A. B.	1 00
Cronkhite, Abram B.	1 00
Cronkhite, Wooster B.	50
Dore, John N.	25
Feero, J. C.	1 00
Fox, Edwin	50
Fox, Herbert N.	25
Grant, Gordon A.	50
Grant, H. C.	50
Oldham, Joseph and wife,	3 00
Oldham, William and wife,	3 00
	$12 50
Previously reported,	56 70
Total for Queensbury and Southampton,	$69 20

ADDITIONAL LIFE MEMBERS FOR 1894.

DeVEBER, HERBERT ALLEYNE
STARR, MARGARET ALLEYNE.

Contributions to D. C. S. from Self-sustaining Parishes.

Parish.	General Purposes.	W. & O. Fund.	I. C. F.	Total.
Burton, ...	$ 68 02	....	....	$ 68 02
Carleton, ...	29 20	....	....	29 20
Chatham, ...	58 37	....	....	58 37
Dorchester, ...	198 22	$ 5 50	$ 7 19	210 91
Fredericton, ...	1,181 42	4 75	125 00	1,311 17
Hampton, ...	60 60	....	....	60 60
Kingston, ...	4 00	....	....	4 00
Maugerville, ...	35 26	...	.. .	35 26
Moncton, ...	53 23	5 00	....	58 23
Portland, ...	59 00*	28 54	...	87 54
Rothesay, ...	100 00	44 00	....	144 00
Sackville, ...	49 31	5 08	....	54 39
St. Andrews, ...	225 69	6 00	....	231 69
St. James, †	....	....	....	....
St. John, ...	913 91	14 57	15 80	944 28
St. John Baptist, ...	147 01	....	....	147 01
St. Mark, ...	900 31	5 00	75 22 25 00‡	1,005 53
St. Mary, ...	99 55	2 00	....	*101 55
St. Paul, ...	337 18	34 00	....	371 18
St. Stephen (Christ Church),	29 00*	5 71	....	34 71
" (Trinity), †	....	....	....	....
Shediac, ...	4 21*	6 58	....	10 79
Sussex and Studholm,	27 60	....	....	27 60
Victoria, ...	9 15*	....	....	9 15
Westmorland, ...	26 70	....	....	26 70
	$4,616 94	$166 73	$223 21 25 00‡	$5,031 88

* From Mission Boxes only; no subscription list yet received. † No contributions yet reported. ‡ Education of Children of Clergy.

THE ENVELOPE SYSTEM.

As one means of increasing the contributions and lessening the difficulties of collection, the Board of Home Missions recommends that Weekly offerings be substituted for Yearly subscriptions, wherever practicable.

The plan of Weekly Offerings upon the Envelope System has been found to work well in many parts of the Diocese where it has been tried.

The first step towards the adoption of this system in a Parish is to ascertain from all the members of the Congregation what sum they are willing to contribute to the Weekly Offertory; and this done—

1. Pledges will be received from the Parishioners for a fixed weekly sum, from one cent to one dollar and upwards, to be given in an envelope at the services on each Sunday.

2. A package of envelopes will be given to each contributor, printed with blanks for name and amount of offering.

3. The Treasurer will enter the amount thus received each week, to the credit of each contributor, in a book to be kept exclusively for this purpose.

4. A stated meeting of the Vestry or Parishioners, will be held quarterly, at which meeting the Treasurer will report all subscriptions in arrears, and at the close of the Parish year will also present all the last year's accounts of the Parish, which will then be audited and settled.

By the above plan the following objects are sought to be accomplished:

1. That not only heads of families but *all in the Parish*, old and young, who have any means and earnings of their own, may contribute *according to their ability* to the support of the Church.

2. That they may as regularly as possible, at the appointed time, *bring their pledged Weekly Offerings to Church*, instead of paying them at the call of the collector.

[NOTE.—The principle of the Envelope System is not interfered with when, as in exceptional cases, it may be convenient to contribute ONCE A FORTNIGHT, or at any other stated period within the quarter.]

3. That the Parish revenue may not fall into arrears and debt be incurred.

4. That the income of the Parish may be *materially increased*, so that mainly from this source sufficient provision may be made for the support of the Clergyman.

All these objects may be easily attained if the Church Wardens be willingly and efficiently sustained in their efforts by those whose representatives they are.

The above plan has been adopted, with some variation, in a number of Parishes in several Dioceses, and has been successful.

It is hoped that it may receive serious consideration in every Mission in this Diocese, and that it may be generally adopted.

FORMS FOR WILLS.

A Bequest of Money, of Shares of Stock, or of Debentures, for the General Purposes of the Society.

I give and bequeath to "The Diocesan Church Society of New Brunswick" the sum of.....Dollars (or .....Shares of Stock in the..... standing in my name in the Books of the said.....), (or if Debentures describe them briefly), upon trust, to be applied by the said "The Diocesan Church Society of New Brunswick" to and for the uses and purposes of the said Society.

A Devise of Real Estate for the General Purposes of the Society.

I give and devise to "The Diocesan Church Society of New Brunswick" all and singular, etc., (describe the Real Estate clearly). To have and to hold the said, etc., unto the said "The Diocesan Church Society of New Brunswick," and their successors, forever, upon trust to hold and apply the same, and the rents, issues, and profits thereof; and the proceeds of the sale thereof, should the Society sell the same, to and for the uses and purposes of the said Society.

A Devise of Real Estate for the General Purposes of the Society—The Interest only to be Used.

I give and devise to "The Diocesan Church Society of New Brunswick," all and singular.... .....(describe the real estate clearly), to have and to hold the same unto the said "The Diocesan Church Society of New Brunswick," and their successors, forever, upon trust, to hold the same (or in case of the sale of the whole or any part thereof, to hold the proceeds of such sale, and to keep the same invested in good and profitable securities), and to apply the yearly income only thereof to and for the uses and purposes of the said Society.

INDEX.

A general Index to all the preceding Reports will be found appended to the Fifty-third Report and the Fifty-fourth Report.

	Page.
Anniversary Meeting, Proceedings of	84
Annual Report,....	36, 84
Printing of, ...	85, 101
Annual Meeting, Resolutions Relative to	75, 76, 84
Appendix A. Statistical Returns from Parishes and Missions,	87
B. Report of the Executive Committee, ...	96
C. Report of Finance Committee, ...	104
D. Report of the Board of Home Missions, ...	106
E. Report of the Treasurer of the Society, ...	114
F. Auditors' Report, ...	118
G. Report of Committee on Sunday-schools, ...	119
H. Report of Book Depository Committee, ...	123
I. Report of Committee on Union of D. C. S. and Synod, ...	128
Auditors, Election of	81, 101
Report of, ...	73, 118
Bishop and Clergy, List of	6
Board of Home Missions, ...	4
Rules of	18
Report of, ...	72, 106
Representatives of Deaneries on, ...	4, 73
Elected Members of	4, 75
Book Depository Committee, Appointment of	76
Report of, ...	74, 123
Accounts of Treasurer of	74, 126
Church Wardens, List of	93
Clergy, List of	6
Roll of, ...	69
Clergy W. and O. Fund—	
Rules of, ...	27
Appointment of Secretary of, ...	102
Constitution of the Society, ...	10
Amendment to Section XII., ...	82
Committees, Standing	3, 4, 5
Times of Meeting, ...	234
Committees, Special—(*See respective heads*).	
Contributions for 1894, ...	183
Summary of, ...	228
Deaneries, List of	8
Representatives of on B. H. M., ...	4, 73

Page'

Diocese, Map of, by Jonas Clarkson, presented by G. Sidney Smith, ... 99
Divinity Scholarships Fund, Rules of 25
Notice to Amend Rules of, ... 78
Education of the Children of the Clergy Fund—
Rules of, ... 31
Appointment of Secretary of, ... 103
Committee on, ... 103
Envelope System, Suggestions for 229
Executive Committee—
Resolutions of, ... 35
Report of, ... 72, 96
Election of, ... 75
Fairweather, C. H., Resolution *re* decease of, ... 85
Finance Committee—
Appointment of, ... 102
Report of, ... 104
Empowered to use the Seal of the Society, ... 35, 102
Fraser, Lieut.-Governor, elected a Vice-president, ... 72
Frith, H. W., Resolution *re* decease of 85
General Committee—
Rules and Regulations of, ... 18
Resolutions of. 32
Proceedings of, ... 69
Grants, Annual and Special 76, 81
Hiltz, Mrs. A. F., Letter from 101
Incapacitated Clergy Fund—
Rules of, ... 25, 102
Committee for, ... 112
Incapacitated Clergy Special Fund—
Rules of, ... 73
Appropriation from Capital Fund to, ... 78
Income and Expenditure, Estimate of 1 8
Lay Delegates—
Form of Certificate for, ... 17
Roll of, ... 69
Lay Delegates to D. C. S., ... 69, 93
Life Members, etc., ... 177, 227
Ludlow, Grant for Church at 74
Missionary Reports, ... 39
Missionary Schedule, ... 76
Needs of the Diocese, Committee on 81
Obituary Notices and Resolutions, ... 38, 85
Officers of the Society, ... 3, 81
Parishes and Missions—
Reports of, ... 39
Statistical Returns from, ... 87, 110
Prayers of the Society, ... 9
Report of the Society, Printing of 85, 96
Reports of Committees—(*See separate heads*).
Rules and Regulations—(*See separate heads*).
Secretary, Appointment of 81
Annual Report of, ... 36, 72, 78

	Page
S. P. G., Statement for	110
Statistical Returns,	72, 87
Sunday-schools, Committee on Interesting in Home Missions,	4
Appointment of,	82
Report of,	74, 119
Synod Representatives, List of	93
Thanks, Resolutions of	83
Treasurer, Appointment of	81
Report of,	73, 114
Accounts of	134
Union of D. C. S. and Synod—	
Resolutions approving the same,	80, 86
Committee on,	5, 81
Report of Committee on,	80, 128
Notice of Motion as to,	81
Widows and Orphans Fund—	
Rules of,	27
Applications for admission to benefits of,	98, 99, 103
Appointment of Secretary of,	102
Committee on,	103
Letter from Mrs R. L. Stirling relinquishing pension,	97
Report of Committee on,	100
Resolution Amending Rule 2 of,	82
Premiums and Collections,	155
Widows and Orphans Special Fund, Rules of	30
Letter of J. F. Robertson concerning same,	80
Notice to Amend Rules of,	80
Donation of Miss M. B. Robinson to,	99
Wills, Forms for	230

Meetings of the Society and Committees.

Anniversary Meeting:

At Moncton, Thursday, July 4th, 1895.

General Committee:

At Moncton, July 2nd and 3rd, 1895.

Executive Committee:

Wednesday, January 2nd, 1895.
Wednesday, March 6th, 1895.
Wednesday, June 5th, 1895.
Friday, July 5th, 1895.
Wednesday, October 3rd, 1895.

Standing Committees:

Meet at St. John in the Society's room, Orange Hall Building, No. 119 Germain Street, in the first weeks in March, June, September and December.

(See Resolution on page 35.)

nge Hall
rst weeks

page 35.)

CHURCH LITERATURE.

The Society for Promoting Christian Knowledge Depository,

IN CONNECTION WITH THE DIOCESAN CHURCH SOCIETY.

Established 1874.

119 Germain Street, Saint John, N. B.

HOLY BIBLES, NEW TESTAMENTS, PRAYER BOOKS, CHURCH SERVICES, HYMN BOOKS. CATHEDRAL PSALTERS.

INCLUDING

Church Hymns, Hymns A. and M. and Hymnal Companion.

Manuals for Holy Communion and Family Prayer Baptismal and Confirmation Cards, Tracts, Illuminated Texts and Reward Cards, Etc., Etc.

The Latest Publications of **SUNDAY-SCHOOL BOOKS.**

Christmas and Easter Cards and the Churchman's Almanac

SPECIALLY IMPORTED.

ON SALE

MANUAL FOR CHURCH OFFICERS, 20c.
CONSTITUTION AND CANONS OF SYNOD, 50c.

BOOKS AND TRACTS NOT IN STOCK WILL BE ORDERED.

TERMS ARE STRICTLY CASH.

REV. WM. EATOUGH, SECRETARY. *J. ROY CAMPBELL,* TREASURER.

tory,
Y.
. B.
BOOKS.
mpanion.
Prayer
acts,
HOOL
Almanac
Oc.
OD, 50c.
ERED.
BELL,
TREASURER.